1967

Trident

Dennis Rodgers Curtis

Onancock High
Onancock, Virginia

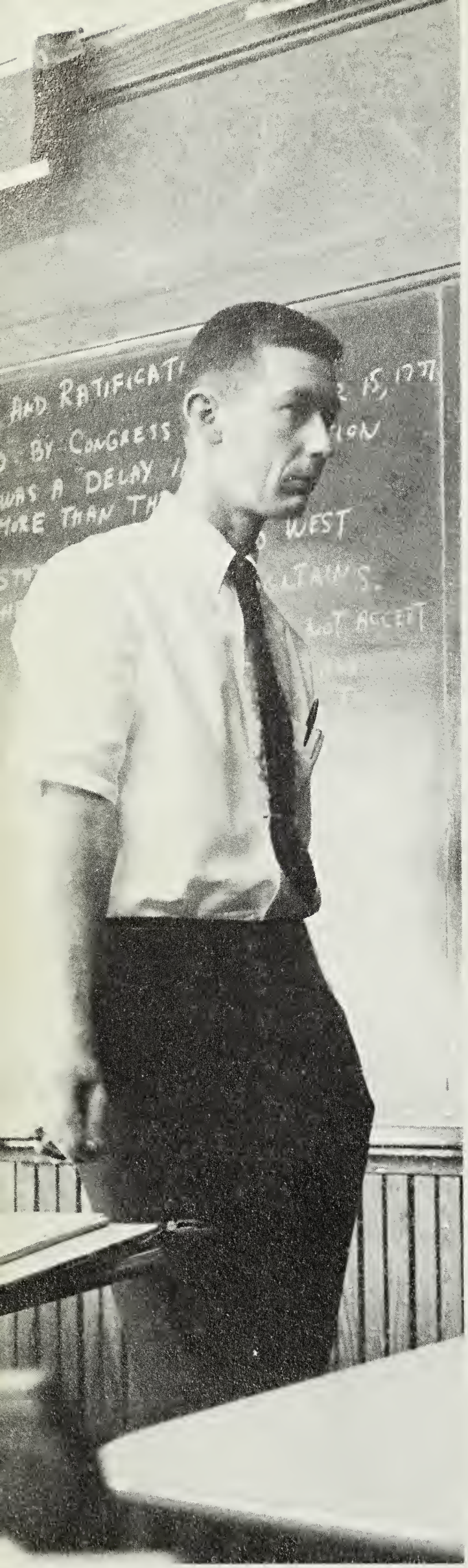

Mr. Fitzgerald ponders over another tough question in history.

Is typing really that hard?

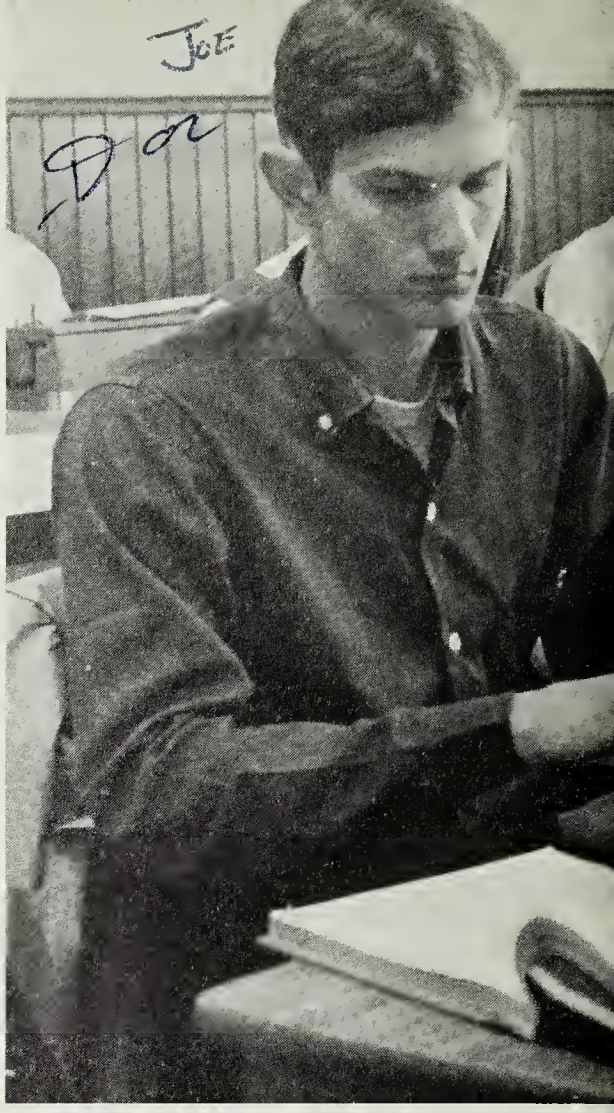

Trident 1967

Laura, do you really think they will ever get it to work?

CO-EDITOR . . . . . CALVIN FITCHETT

JR. EDITORS . . . . . IRENE DREWER
BRYAN SMITH

SOCIETY EDITOR . . . . . SHARON WILLIAMS

LITERARY EDITORS . . . . . LYNN LONG
SHARON HAYDEN

SPORTS EDITORS . . . . . TERRY GWALTNEY
FAYE CHERRIX

PHOTOGRAPHERS . . . . . WILLIAM DUER
JACKIE SCHAPER

COPYWRITERS . . . . . KAYDELL EDWARDS
BARBARA LONG

TYPISTS . . . . . LINDA COURTNEY,
RUTH ELLEN LEWIS, VONNIE JONES,
PAT CUSTIS, WANDA SMITH,
BEVERLY SAVAGE

ONANCOCK HIGH SCHOOL
ONANCOCK, VIRGINIA

EDITOR—TRUDY JAMES
SPONSOR—MRS. NANCY SENN
MR. WILLIAM FITZGERALD

Sean Webb works on an interesting specimen in biology.

Boy, do I wish I could really read this thing.

Now, if we can just get this thing straight.

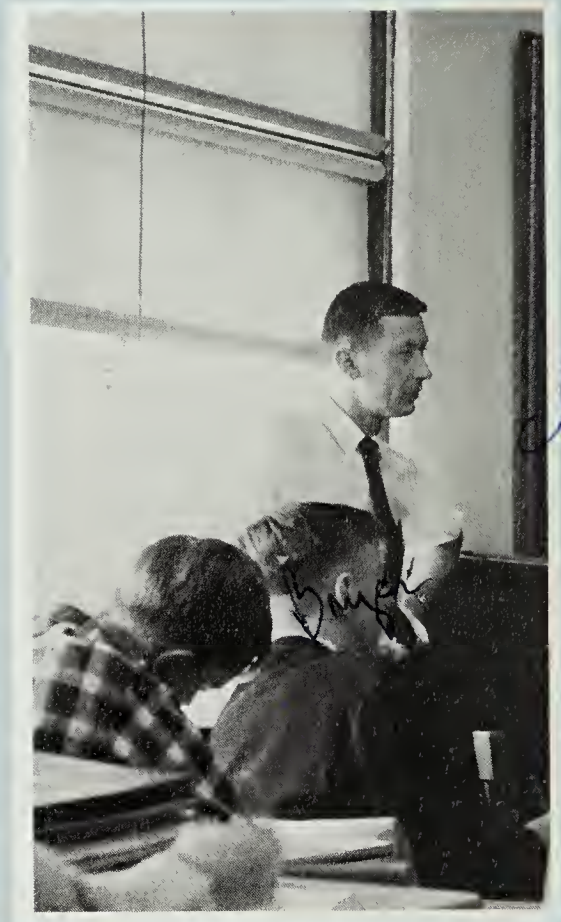

Ha, they really think I'm smart.

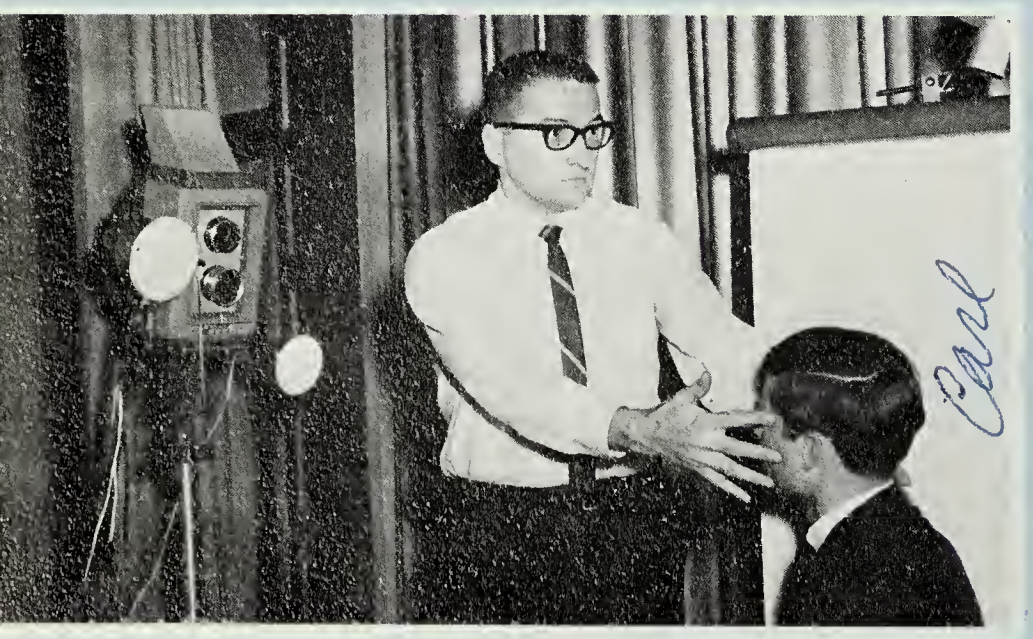

O.K., who's doing the yelling back there?

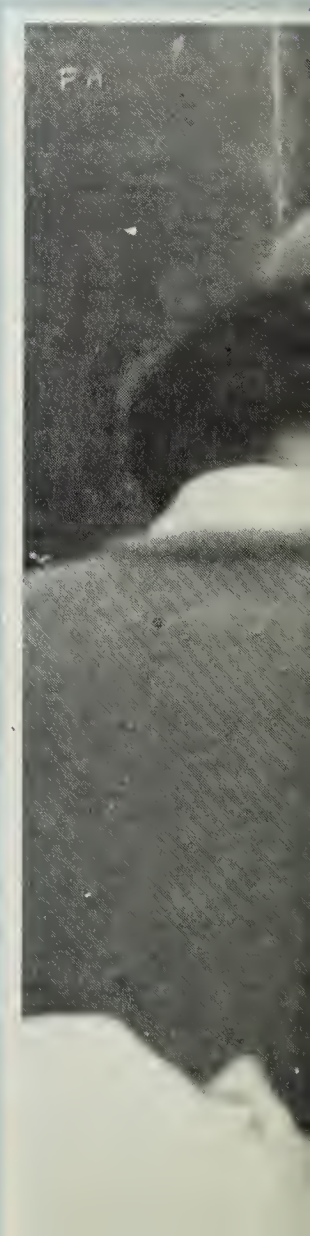

Mrs. Chanley shows the correct way to dissect a crab.

Will you ever get this into that thick brain of yours.

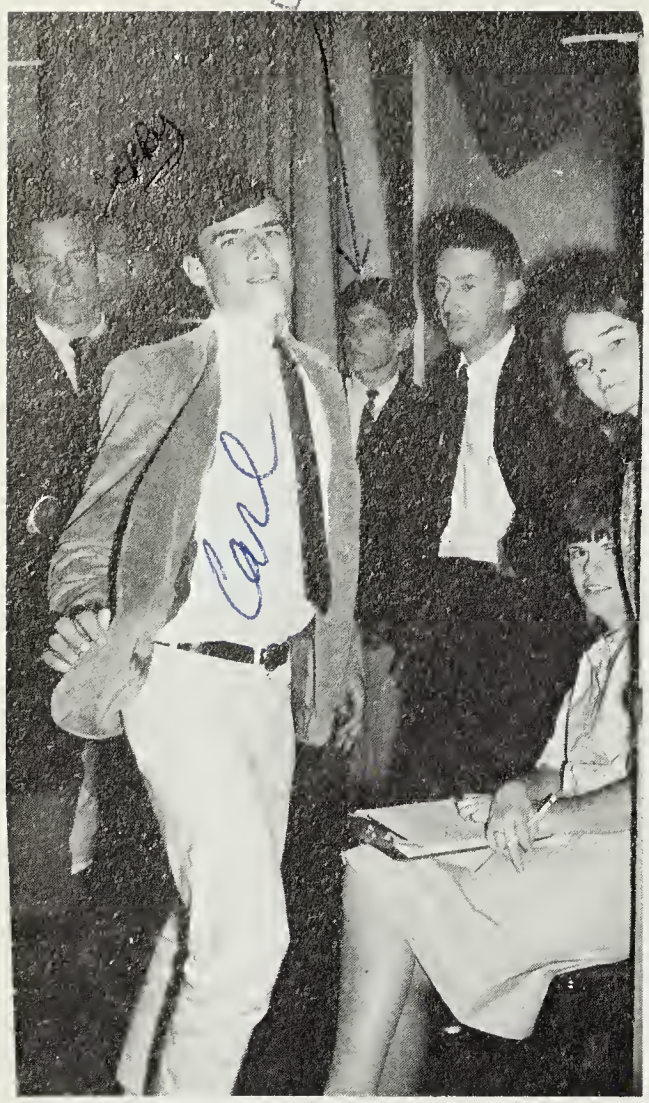

Carlton, do you really think you are that pretty?

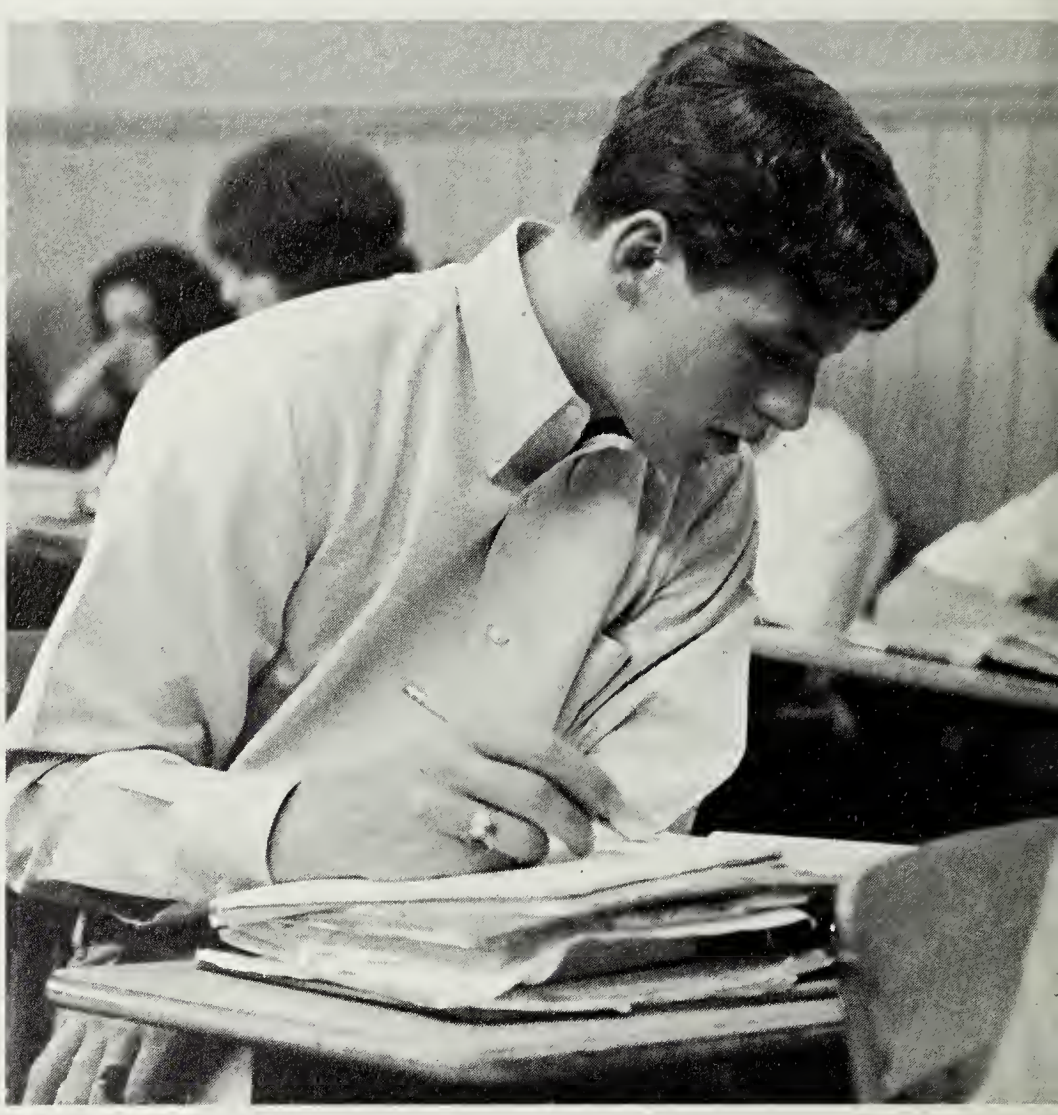

DUH!!

So that's the way you cut your fingers.

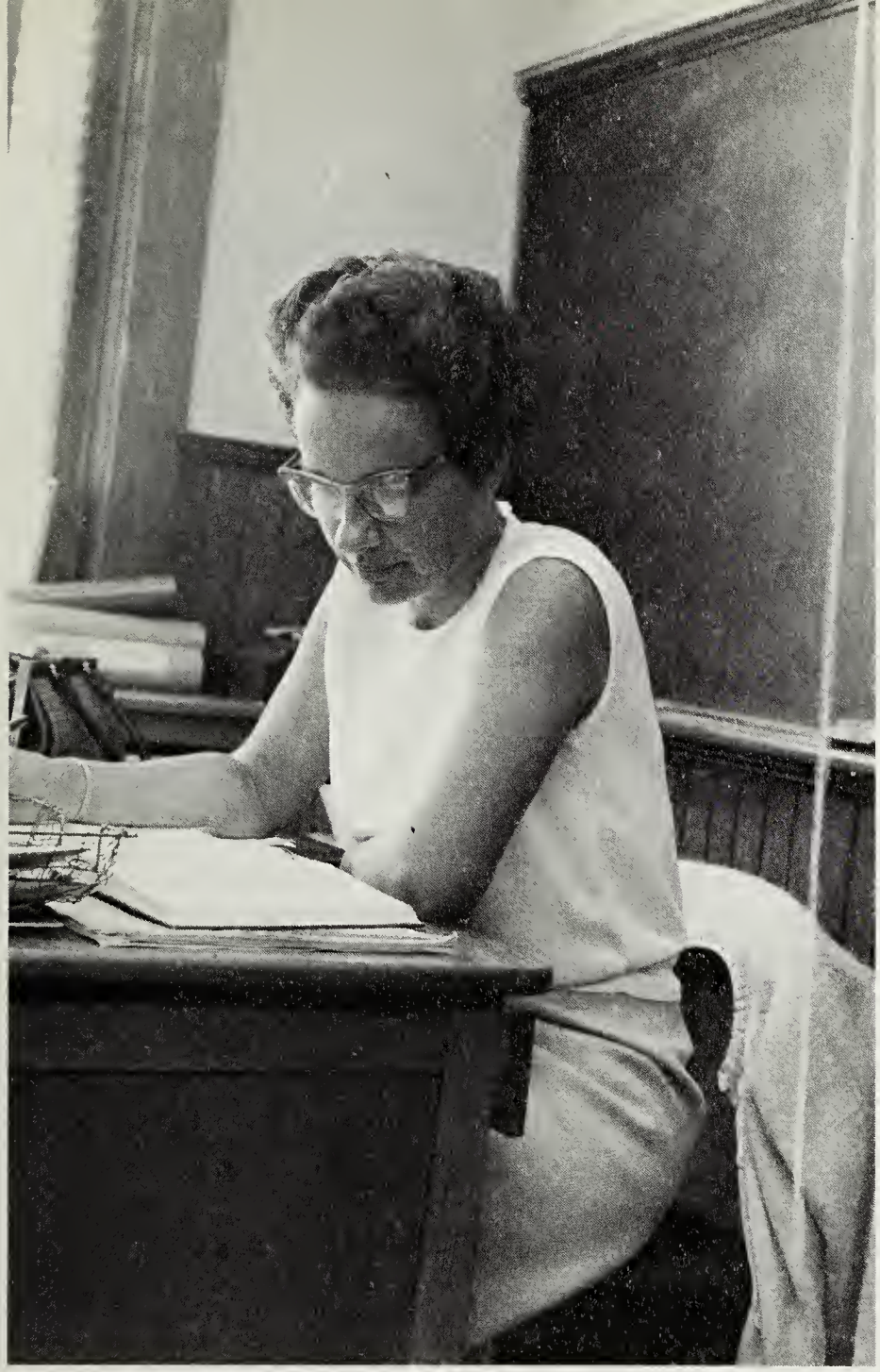

They really think I'm studying, but I'm not.

Barbara sure is working hard.

My they are studying so hard!!

Foreword

The aim of education should be to teach us rather how to think, than what to think-rather to improve our minds, than to load the memory with the thoughts of other men.

Table of Contents

Introduction 1

Classes 17

Activities 53

Sports 61

Advertisements 75

Superintendent

Mr. Philip B. Tankard

Accomack County School Board

LEFT TO RIGHT: Mr. H. Powell Custis, Mr. T. Hallet Badger, Dr. Donald Fletcher, Mr. William King Mapp, Mr. Claude Ewell, Mr. Tankard, Mr. Ben Hutchinson.

School Board Staff

Mrs. Joan Shaw
Mrs. Betty Hopkins
Mrs. Joyce Beasley

The years have passed swiftly. I know that they have been filled with many happy moments. You have now reached a milestone in your journey and in your struggle forward, it is our sincere wish that you will seek that which is noblest in life.

Earl G. Hoppes, Principal

Lola M. Lewis, Secretary

May your future be filled with happiness and success.

Winifred Belote
Eighth Grade

Lotta Booth
Mathematics

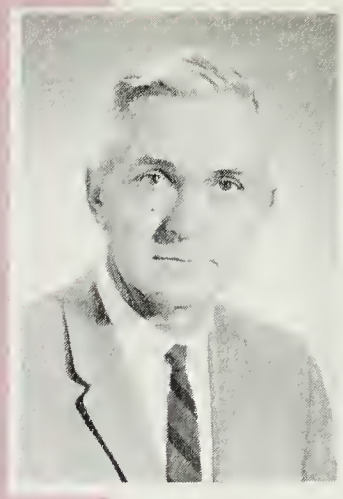

William Carey
Science

Ann Chandler
Seventh Grade

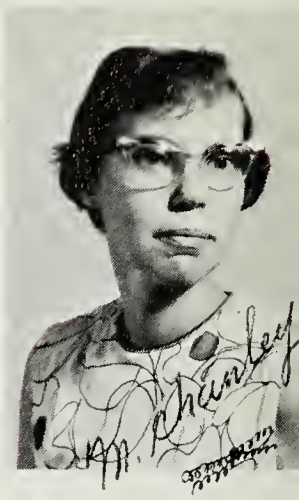

Mattie Chanley
Science

Onancock

Mary Martin
Third Grade

Sue Mason
Home Economics

Marie Pennewell
Guidance
French

Velma Pennewell
Fourth Grade

Aileen Phillips
Librarian

Yvonne Richardson
English

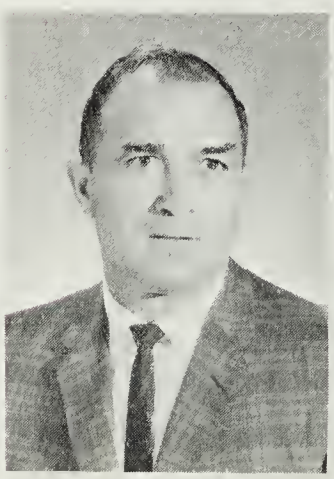

Trent Serini
Physical Ed.

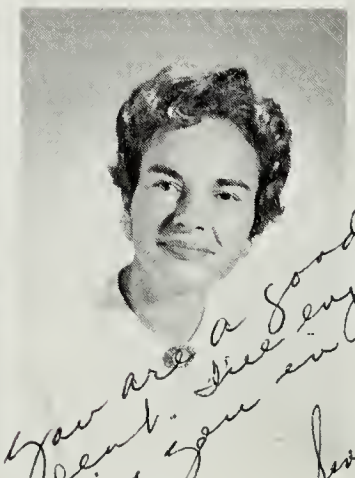

Nancy Senn
Business

Kay Stalcup
English
Spanish

Lillian Derby
Second and Third
Grades

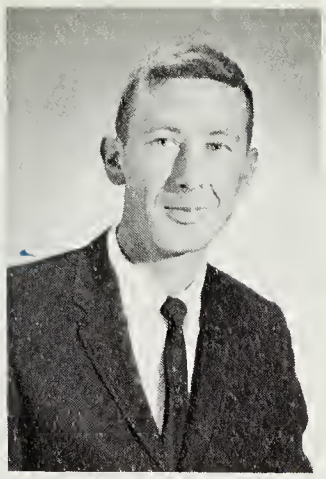

William Fitzgerald
U.S. History
Business

Clarence Fleming
Government
English

With Best Wishes
C. D. Fleming

Gladys Fosque
Fourth and Fifth
Grades

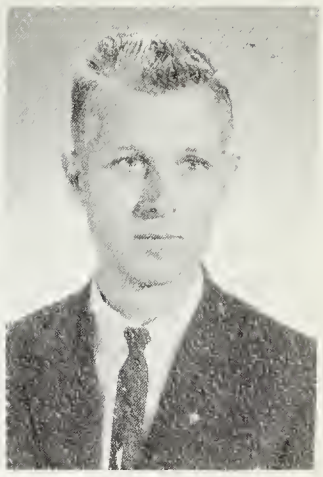

William Hall
Industrial Arts

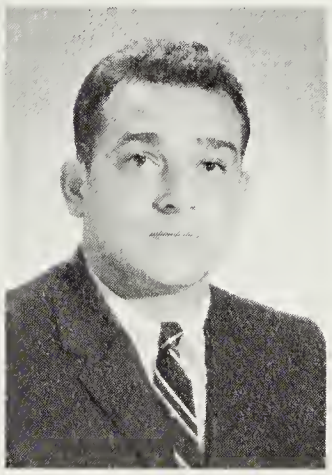

Dean Hickman
Mathematics
History

Henrietta Jacob
First Grade

Ruth Kellam
History
Geography
Physical Ed.

Faculty

Margaret Taylor
Driver's Training

Mildred Twyford
Sixth Grade

Kathryn Warren
Fifth Grade

Dorothy Watson
Second Grade

Suzanne Woodward
Sixth and Seventh
Grades

Wonder if Dee and Jeannie know what they are doing?

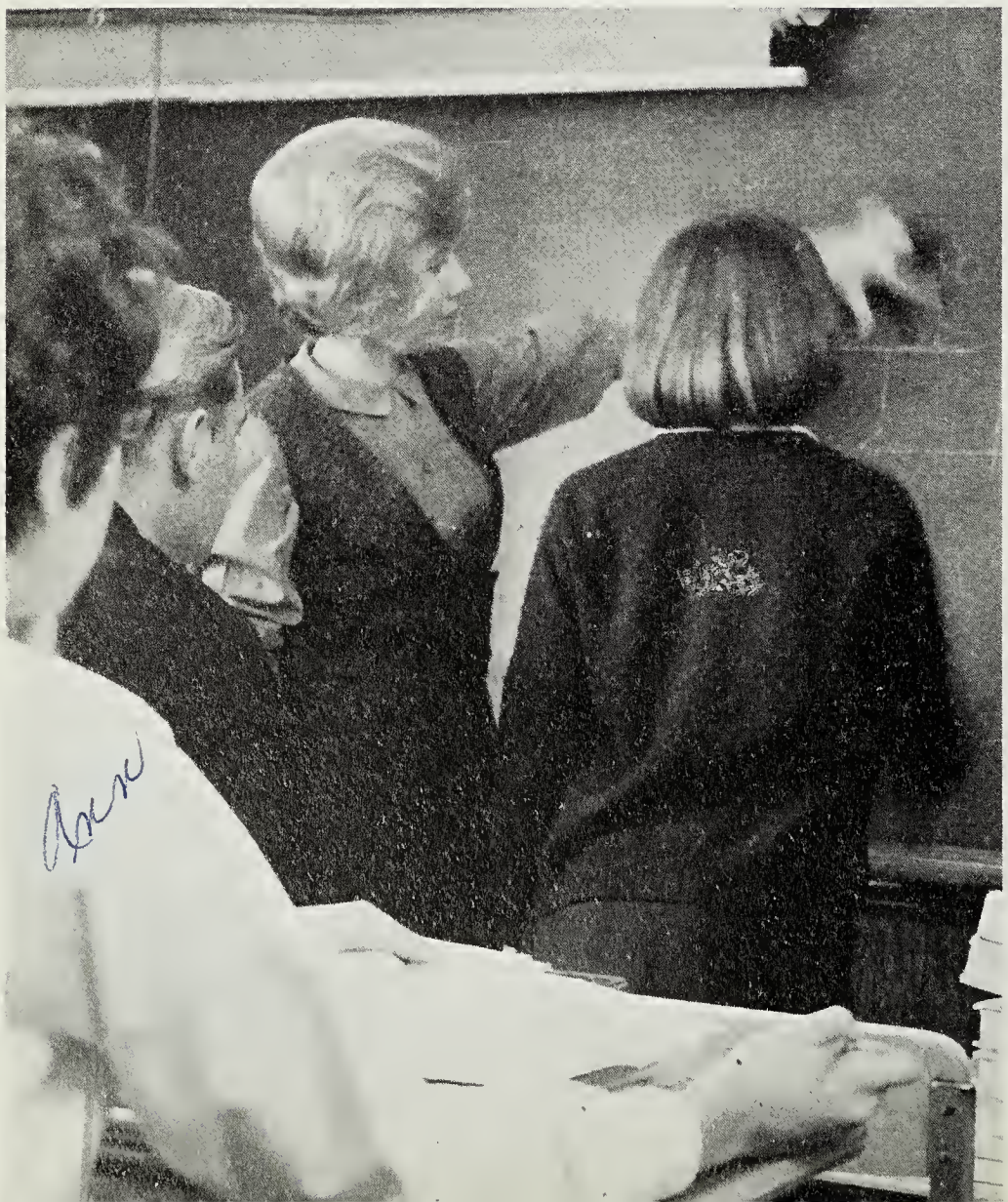

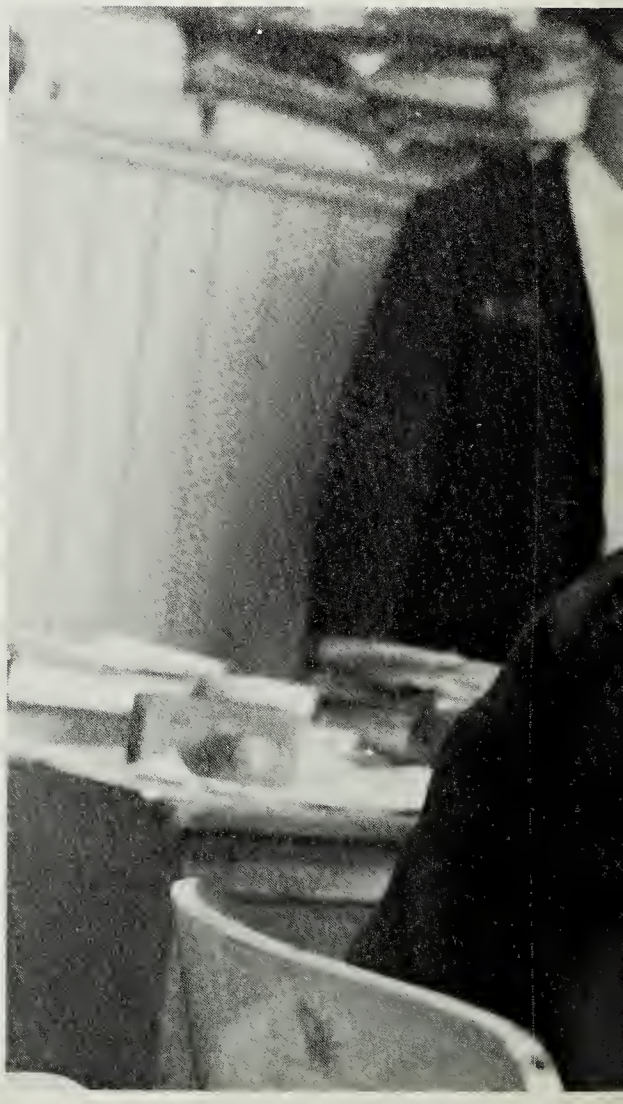

Will you ever learn?!

The peace and quiet of the library for Mrs. Belote.

Is this class ever boring!!

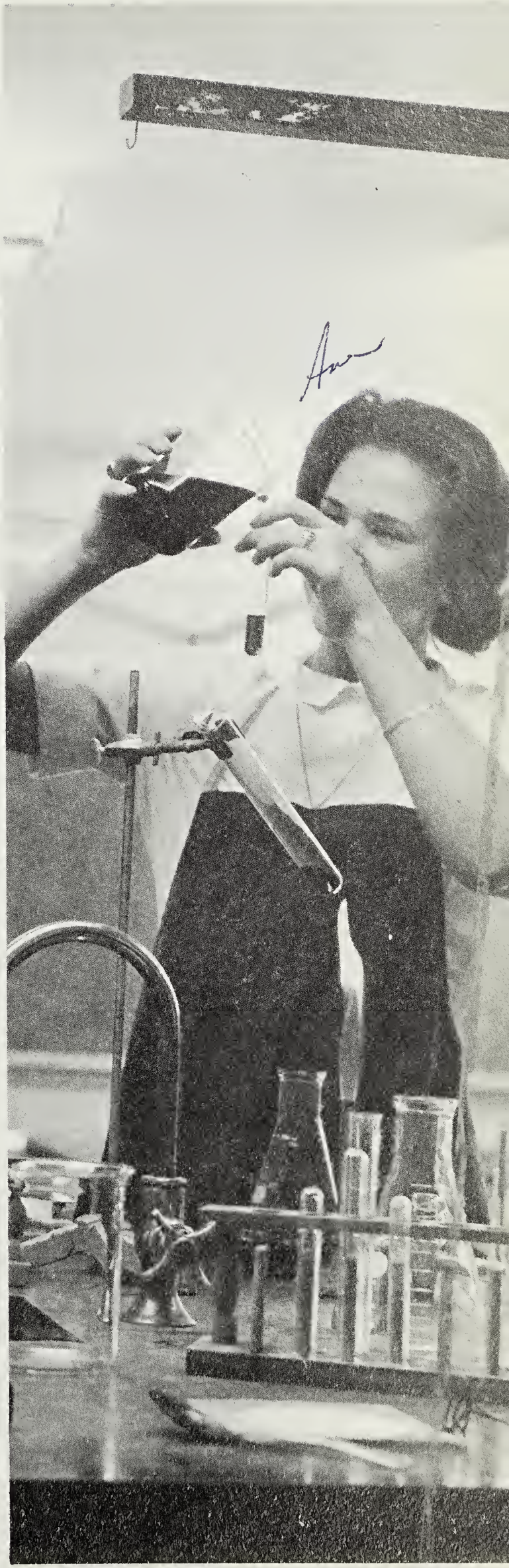

Just a little more and POW!

Dedication

To MR. WILLIAM L. FITZGERALD, we, the Senior Class of 1967, dedicate this TRIDENT. His stressing of the value of honesty and self-reliance, has earned him our respect and admiration.

No matter what project we undertook, he always worked with us, helped us over the rough spots we encountered, and gave us the "extra push" we often needed to complete the task.

He was not only our teacher and sponsor, but our friend. He talked with us, not to us, he laughed with us, not at us--he understood us. More than often, when we had those "bad" days, he lifted our spirits with his never--ending sense of humor.

We may forget the history facts he taught us, but we will never lose the memory of our "Billy" Fitzgerald.

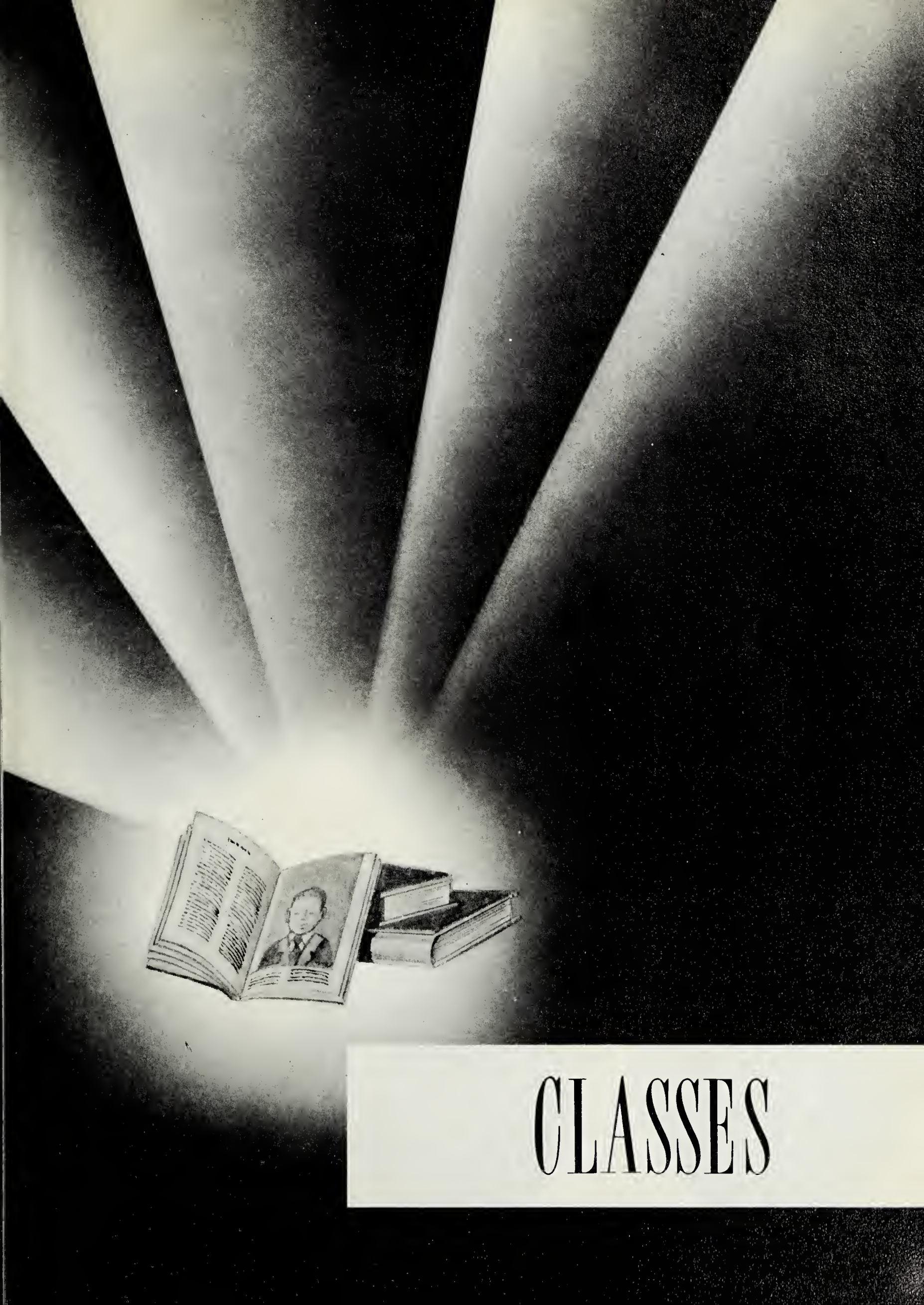

CLASSES

Senior Officers

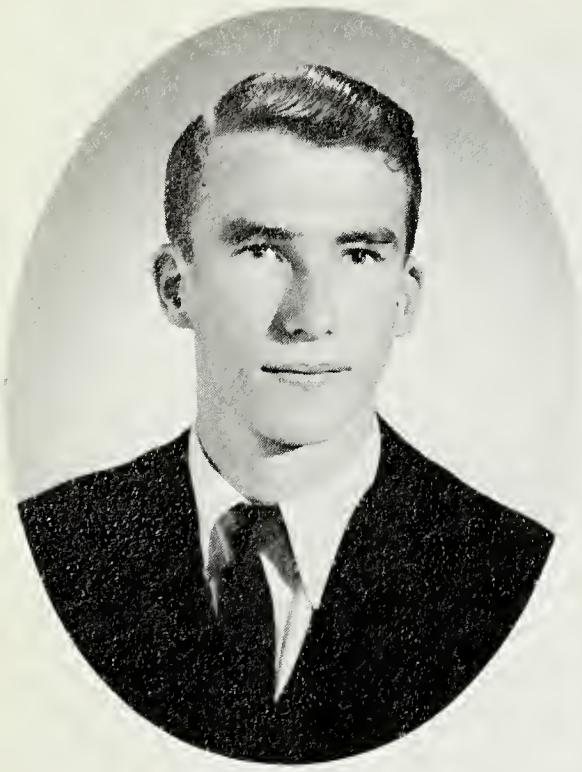

President
WILLIAM SEYMOUR CUSTIS

Vice-President
KAY LYDELL EDWARDS

Secretary-Treasurer
LINDA DIANNE COURTNEY

Historians

KENDALL COLLINS BRADLEY

LINDA CAROL LONG

Seniors

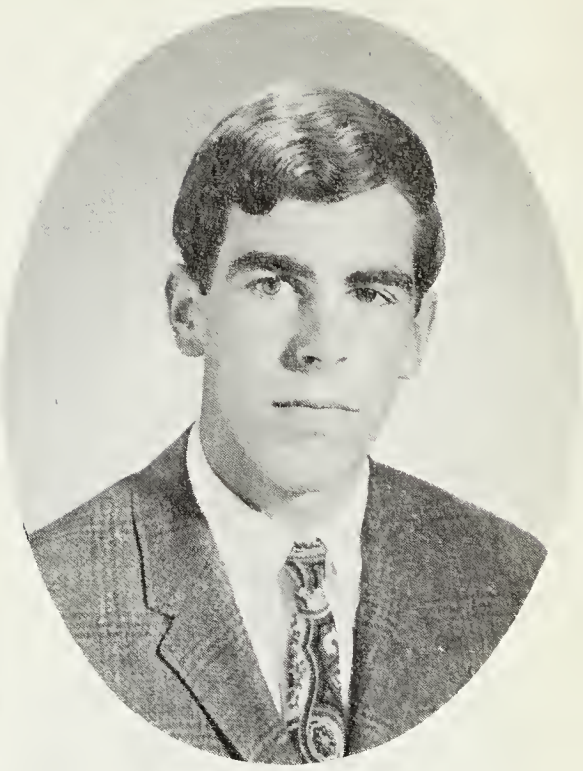

JAMES MORTON BOWLING IV

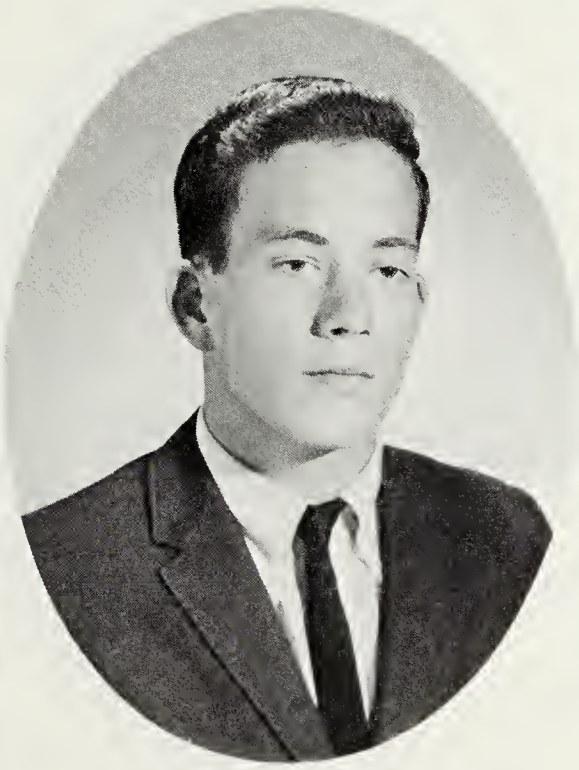

BENJAMIN FRANKLIN ASKEW, JR.

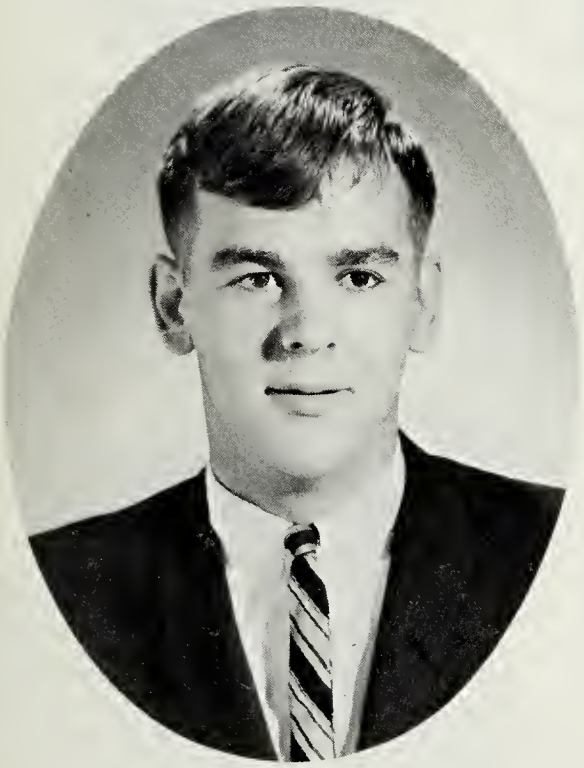

ROBERT THOMAS ALLEN, JR.

VIRGINIA FAYE CHERRIX

PATRICIA JANE CUSTIS

WILLIAM HENRY DUER

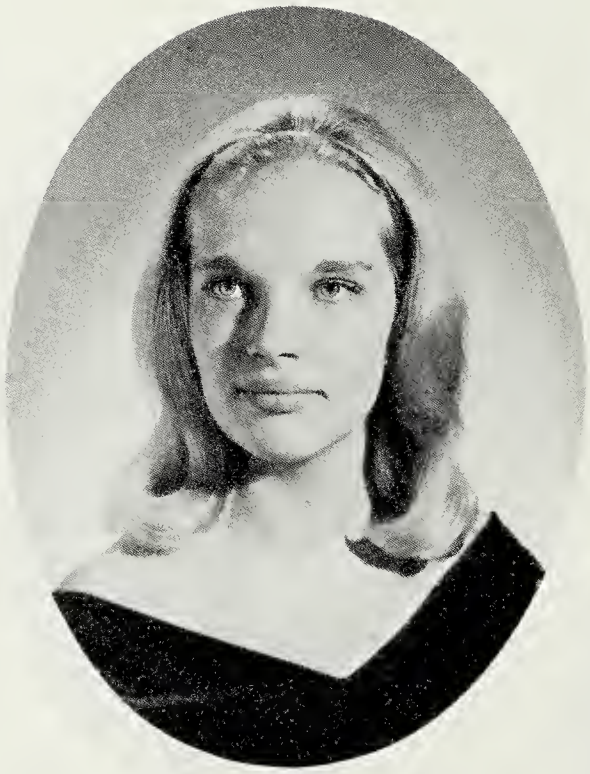

YVONNE HALL DIX

NANCY LEE DAVIS

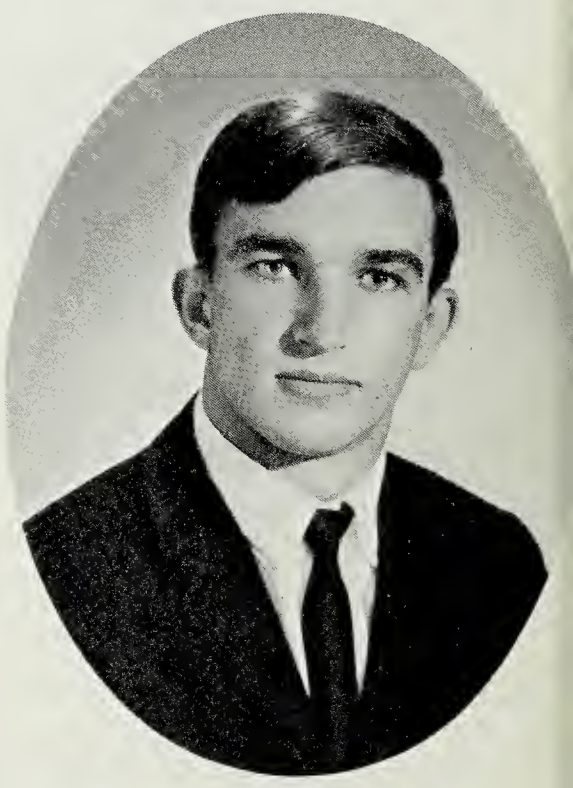

ROBERT LAWRENCE GALLOWAY

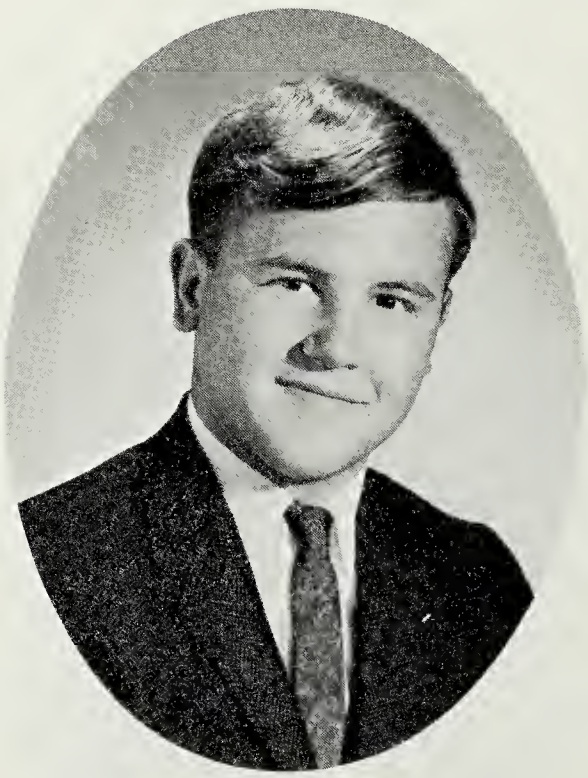

WILLIAM CALVIN FITCHETT

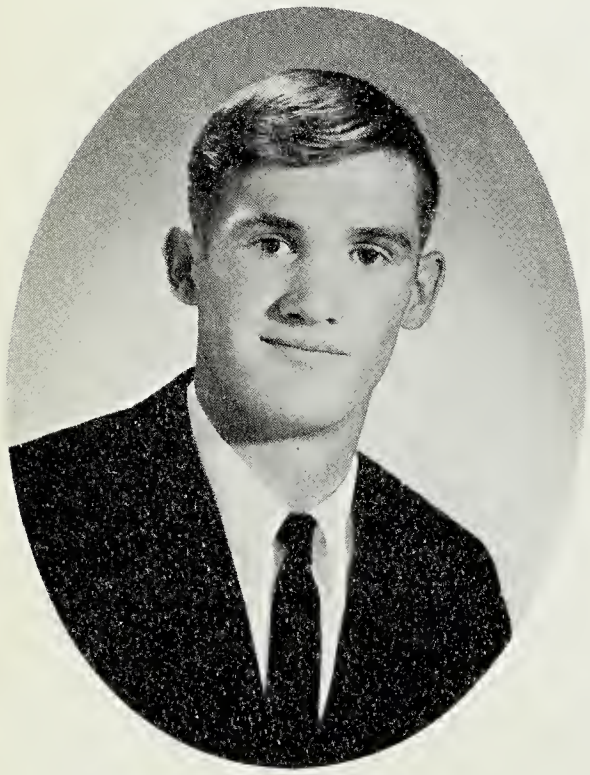

DONALD LOUIS FITCHETT

Se

TERRY LEE GWALTNEY

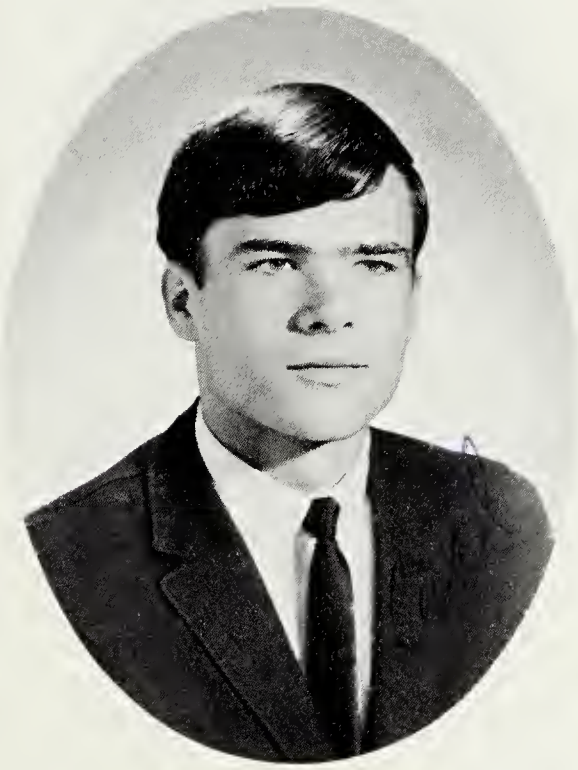

CARLTON RANDOLPH HART, JR.

SHARON LYNN HAYDEN

GERTRUDE SARA JAMES

YVONNE GAIL JONES

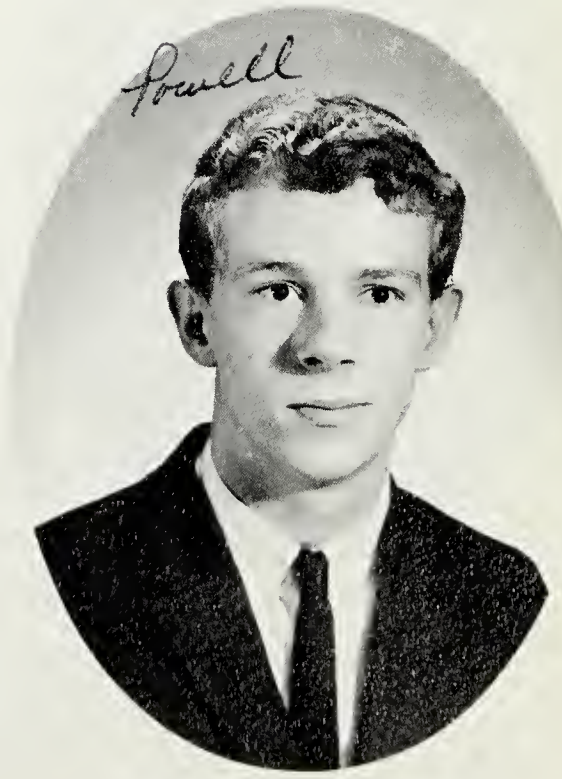

EDWIN POWELL JUSTIS

iors

CURTIS SPENCER KELLAM

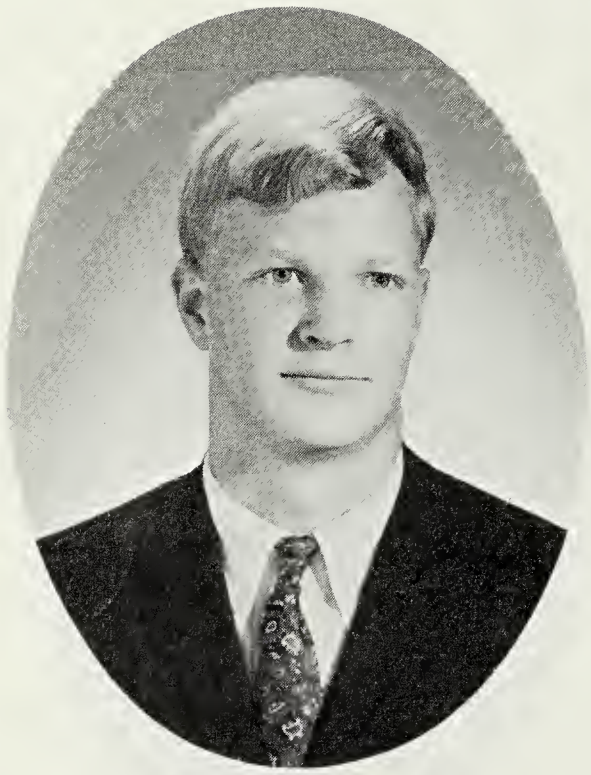

GREGORY CHARLES LASSITER

RUTH ELLEN LEWIS

Sen

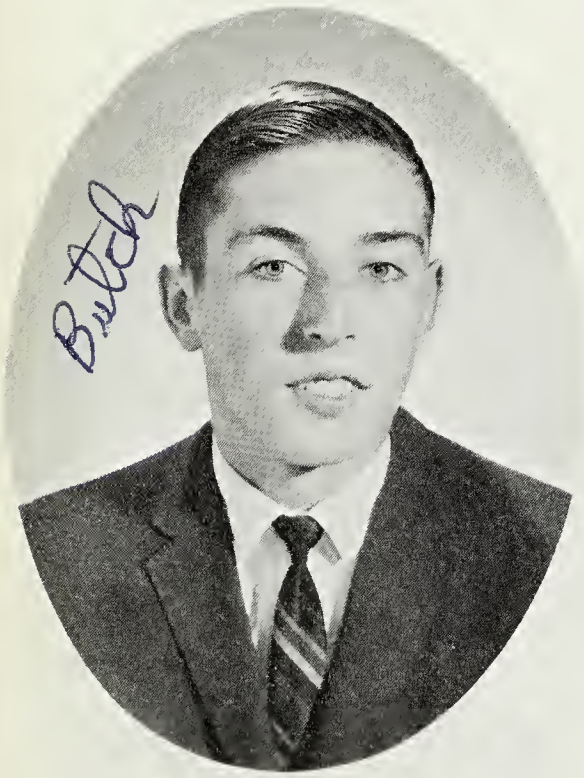

CLARENCE WILLIAM LEWIS

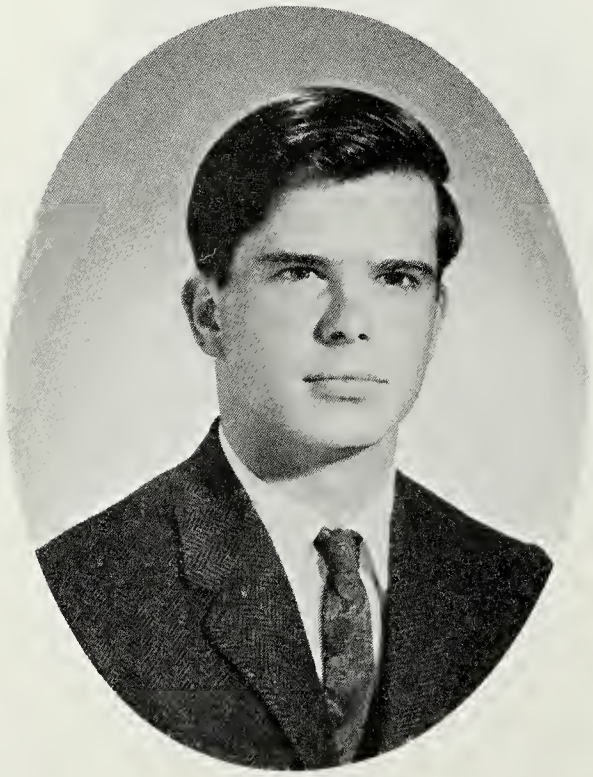

JAMES GROVER LIVESAY

BARBARA JEAN LONG

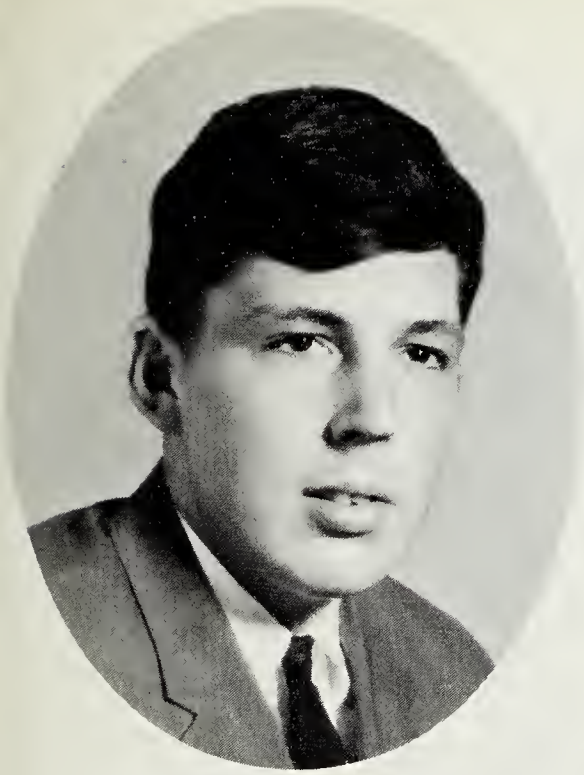

JAMES ALFRED MACKIE

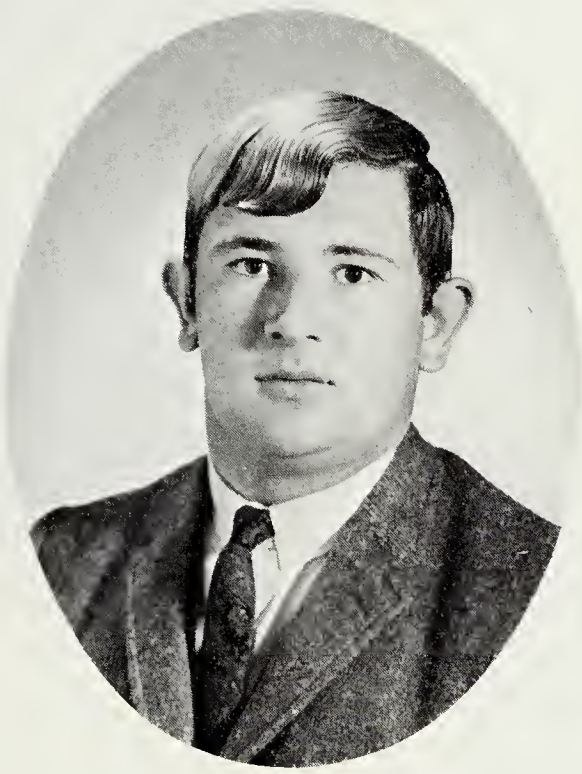

DALE FRANCIS MARSH

BRENDA VIVIAN RUSSELL

iors

BEVERLY JEAN SAVAGE

JACQUELINE KENDALL SCHAPER

WANDA LYNN SMITH

Se

PATRICIA LEE THORNTON

NORMA JEAN TAYLOR

CAROLE BOND VALENTINE

NANCY CAROL TYNDALL

FRANCES LYNNETTE TYNDALL

ors

DONNA CROCKETT WATSON

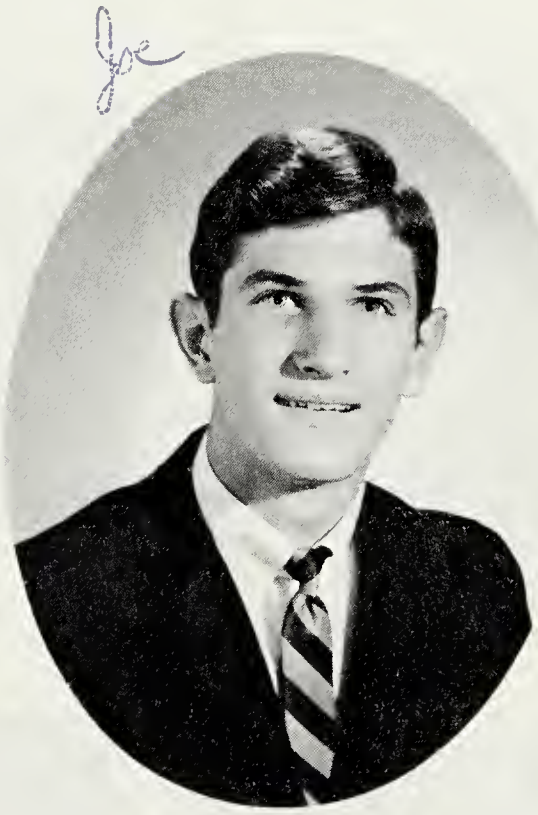

JOSEPH LINWOOD WHITE IV

SHARON DAY WILLIAMS

BARBARA JEAN YOUNG

Biggest Flirts

Mac, Pat, Ben, Brenda

Best Personality

Trudy, William

Most Talented

Lynn, Greg, Brenda

Most in Love

Pat, Vonnie, Sharon

Neatest

Nancy, Larry

Quietest

Butch, Barbara, Jimmy

Who's

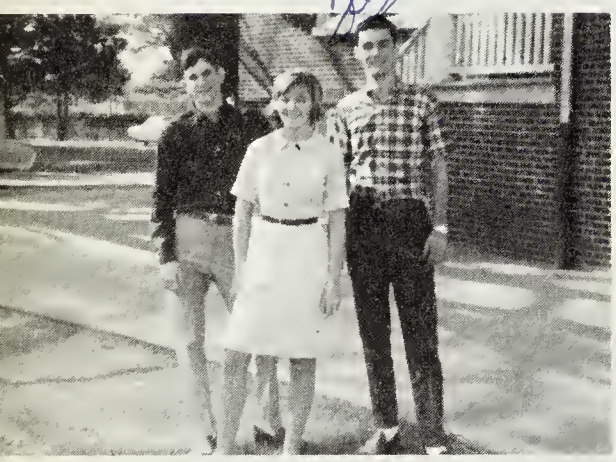

Cutest

Joe, Nancy, Terry

Friendliest

Kaydell, William, Ruth, Mac
Bill, Trudy

Best Dancers

Pat, Mac, Barbara, Dale

Most Independent

Barbara, Jimmy

Most Loyal

Donnie, Carole, Ken

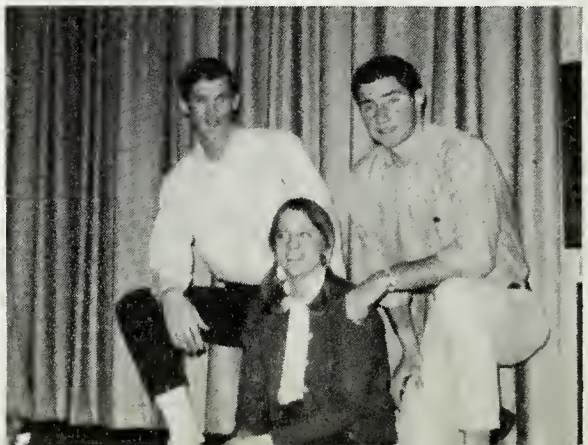

Most Original

Lynn, Greg, Brenda

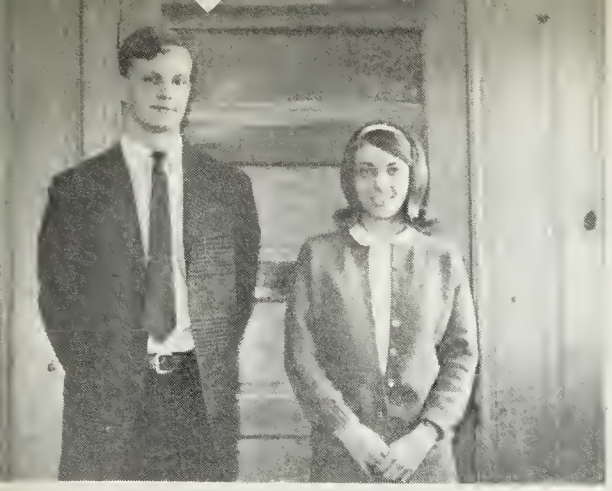

Best Looking

Greg, Kaydell

Most Athletic

Larry, Carole, Ken

Most Courteous

Bill, Frankie, Joe,
Faye, Calvin

Most Likely To Succeed

Sharon, Jim

Most Mischievous

Carole, Ben

Best All Around

Trudy, Bill

Who

Most Popular

Kaydell, Ken

Best Dressed

Jim, Nancy

Noisiest

Brenda, Carlton, Pat

Best Natured

Ruth, Bobby, Trudy

Wittiest

Greg, Lynn, Beverly

Most Studious

Linda, Powell, Sharon

Class History

Very soon now the school year will be drawing to a close, and another class will say farewell to its beloved Onancock High. It seems like only yesterday when we began our freshman term, but the years have passed swiftly indeed, leaving only fond memories and the uncertain future. Let us, if just for a moment, reminisce these four unforgettable years we have spent together in the Devils' Den.

It was September 1963, and Onancock High once again opened its doors to a group of "foolish" freshmen. We were not as shy and befuddled as we had been a year earlier, but we still had to get into "the swing of things." This we soon did. Under the supervision of our homeroom teachers, Miss Barnes and Mr. Fitzgerald, we elected our class officers: Greg Lassiter, President; Jim Bowling, Vice-President; Brenda Russell, Secretary; and Sharon Williams, Treasurer. Our Junior High football team concluded an undefeated season with a stunning victory over highly-favored Northampton. Greg and Bill Custis went on to make the varsity basketball team while Kaydell and Ruth found themselves members of the girls' squad. We closed out the year with one final gathering--a fun-filled hayride that took us to the Sand Hills.

After what seemed a short vacation we arrived, a year older and a year wiser, at the sacred halls of O.H.S. Some of us were joyful, all were sun-tanned, and a few of us were a little wary of settling down to the grind of school and of forgetting the lazy, frivolous days of summer. We found our homeroom teachers to be none other than Mrs. Senn and Mr. Fitzgerald. William Duer was elected President of our class; Kaydell Edwards, Vice-President; Lynn Long, Secretary; and Trudy James, Treasurer. Brenda and Kaydell became members of the varsity cheerleading squad while many of the sophomore boys played a major role in varsity sports the year around. Little did we realize as we left for a swingin' summer that our high school days were half over.

Although summer passed all too quickly, we entered school excited about the fact that we were finally juniors. We were glad to find that Mrs. Senn and Mr. Fitzgerald were once again presiding over our election of class officers. Our election results were: Trudy James, President; Larry Galloway, Vice-President; Ken Bradley, Secretary, and Greg Lassiter, Treasurer. The first major event in our junior lives was the arrival of our cherished class rings. During the year many of us served in the various clubs. Sharon Hayden, a member of the Tri-Hi-Y, was elected Speaker of the House at the Model General Assembly held in Richmond. All of us took part in sports--some of us participated; most of us cheered. Soon after taking the dreaded college boards, we piled out of the doors of Onancock High to welcome lazy days and a new suntan.

In the fall of 1966, we returned to school as seniors. Our final year at O. H. S.! We all were a little happy, yet a little sad, but we were determined to make our last year the best. To the woe of Mrs. Senn and Mr. Fitzgerald, we were again listed in their registers. For our first order of business, we selected our class officers: Bill Custis, President; Kaydell Edwards, Vice-President; Linda Courtney, Secretary-Treasurer; and Lynn Long, and Ken Bradley, Historians. When we sat down to order our announcements and name cards, we realized that graduation wasn't far away. The first part of the year was spent filling out college applications, selling candy to raise money for our caps and gowns, and working hard in our studies. Thanksgiving rolled around with the winning of the Group III Football Championship and the crowning of William and Kaydell as our king and queen. After half-year exams, long awaited college acceptances were received one by one. The last few days of our senior year were spent practicing for graduation, trying on the newly arrived caps and gowns, and taking our final exams.

The second of June will be one of the most important days of our lives, for it is this day we shall start to pilot our own ships. For twelve years we have had good winds from the south--the guidance of our parents and teachers; but we now face many a storm, many a high wave. It will be up to each of us to bring his ship through successfully. We look forward with high hopes to charter our individual courses on the great sea we call the "Future."

Historians

Linda Long
Ken Bradley

Last Will and Testament

We the Senior Class of 1967 of Onancock High School, being of sound mind, memory, and understanding, but realizing the time for our departure is now about to dawn upon us, do make and declare this our last will and testament, hereby revoking all former wills at any time heretofore made by us.

SECTION I

Article I — To our principal, Mr. Hoppes, we will our greatest respect and admiration.

Article II — To the faculty, we will our heart-felt thanks for their guidance throught the most rewarding years of our lives.

Article III — To the Juniors, we will our best wishes for a successful year of chaos, agitation, and fun.

SECTION II

Article I — Mac Mackie wills his way with girls to Eddie Custis.

Article II — Jackie Schaper wills her favorite seat in U. S. history to Freddie Michell, providing he uses it for only one more year.

Article III — Carlton Hart wills his excessive track speed to John White and Dennis Crockett.

Article IV — Nancy Davis wills her soprano voice to Karen Harrison.

Article V — Larry Galloway wills his "milk and cookies" to Craig Ayres.

Article VI — Carole Valentine wills her basketball sneakers to Jane Rogers.

Article VII — Jimmy Livesay wills his studious ways to Fred Walker.

Article VIII — Yvonne Dix wills her hip boots to Jay Fentress to be used for marsh henning.

Article IX — Bill James wills his "wooing" talents to Bill Chandler.

Article X — Ruth Ellen Lewis wills her taxi service to Tommy Northam.

Article XI — Bobby Allen wills his playboy techniques to Mike Gibian.

Article XII — Faye Cherrix wills her silly giggle to Flossie Riddle, who so seldom laughs.

Article XIII — Joe White wills his cute looks to Scott Webb.

Article XIV — Nancy Tyndall wills her ability to get along with Mr. Fitzgerald to Irene Drewer.

Last Will And Testament

Article XV	William Duer wills his Aunt Lotta to Ned Finney.
Article XVI	Linda Courtney wills her boy-friend problems to Wanda Lilliston and Diane Justis, providing they find a quick solution.
Article XVII	Terry Gwaltney wills his "new lease on life" to Tommy Hines.
Article XVIII	Sharon Hayden wills her cultural background to Ann Daley.
Article XIX	Jim Bowling wills his "halo" to Vicki Horner.
Article XX	Pat Custis wills her going steady technique to Sandy Wimbrow.
Article XXI	Ken Bradley wills his athletic grace to E. R. Custis.
Article XXII	Kaydell Edwards wills her wild, swinging pajama parties to Cathy Irvin and Ann Bowling.
Article XXIII	Bill Custis wills his hurdling ability to Lee Johnson.
Article XXIV	Trudy James wills her carefree ways to Kathy Daley.
Article XXV	Ben Askew wills his slot machine at Cobb's Recreation Hall to George Davis.
Article XXVI	Vonnie Jones wills her "shyness" to Phyllis Williams.
Article XXVII	Calvin Fitchett wills his good-driving record to Larry Harrison and Bryon Smith.
Article XXVIII	Lynn Long wills her many comments to Donna Williams and Denise Ayres, only if they use them in English class.
Article XXIX	Brenda Russell wills her "never-ending" chatter to Janet Custis and Eliza Davis.
Article XXX	Donnie Fitchett wills his lanky frame to Jimmy Mason.
Article XXXI	Beverly Savage wills her beauty hints and her attraction to older men to Gail Evans and Claudia Savage.
Article XXXII	Powell Justis wills his encyclopedia to Charlie Russell and Al McMath.
Article XXXIII	Wanda Smith wills her favorite phrase, "gimme a bite," to Mark Pruitt.
Article XXXIV	Curtis Kellam wills his physique to Tommy Lewis.
Article XXXV	Barbara Young wills her quiet ways to Allison Willis and Bernita Adams because that's the way to stay out of trouble.
Article XXXVI	Dale Marsh wills the Cashville Dragstrip to Tony Lewis.
Article XXXVII	Norma Taylor wills her bus seat to Ann Adams.
Article XXXVIII	Butch Lewis wills his "lone wolf" traits to Floyd Redmond and Tommy Killmon.
Article XXXIX	Sharon Williams wills her ability in math to Barbara Baldwin.
Article XL	Pat Thornton wills her special way of getting acquainted with boys to Debbie Shrieves, Laura Fincen, and Denise Elliott.
Article XLI	Frankie Tyndall wills her love for typing to Linda Carmine and Patty Williams.
Article XLII	Greg Lassiter wills his many talents, including those concerning girls, to Charles Kelly.
Article XLIII	Barbara Long wills her Saturday night dance card to Chester Jackson.

Testators

Barbara Long
Greg Lassiter

Class Prophecy

June 1977

Dear Mrs. Senn and Mr. Fitzgerald,

Several weeks ago while I was flying my TWA jet from New York to Paris, I was surprised to find CAROLE VALENTINE as my head stewardess. Since we hadn't seen each other in ten years, we couldn't resist discussing our past classmates.

TERRY GWALTNEY is now president of the Miami Playboy Club with SHARON HAYDEN as his #1 bunny. Sharon, however, is receiving stiff competition for her position from PAT THORNTON.

BARBARA LONG is now a fabulous Go-Go girl at a famous discotheque in New York. MAC MACKIE is her financial adviser.

BEN ASKEW just won the Indianapolis 500 in his famed "260" Fairlane.

LYNN LONG is now editor of the EASTERN SHORE NEWS with NANCY TYNDALL as her girl "Friday".

KEN BRADLEY is now a line backer coach under "Bear" Bryant at Alabama.

JACKIE SCHAPER is now a photographer for the nationally famous magazine "Playgirl."

YVONNE DIX, who swore she'd never get married, is now a marriage counselor at Bennett & Dix Inc.

WILLIAM DUER has just finished his first book, FROM A STUMP'S POINT OF VIEW.

BEVERLY SAVAGE is vainly trying for the role of Jane in the new Tarzan series but she can't seem to get along with Cheetah, the chimp, who happens to be TRUDY JAMES.

We hear that LINDA COURTNEY, who never learned to swim, nearly drowned the other day when a crab pinched a hole in her faithful innertube.

JOE WHITE is now starring on the popular TV show, "Hunting Horn Joe."

FAYE CHERRIX is still in high school trying to get through physics.

DALE MARSH, after capturing the Cashville Drag-Racing Championship, has gone on to international fame.

NORMA TAYLOR is now a sergeant in the Women's Division of the U. S. Marines, commonly known as "B.A.M."

GREG LASSITER was recently elected to the local chapter of the "Wild Angels". He has chosen KAYDELL EDWARDS as his "mama".

CALVIN FITCHETT has just completed his third book in the series HOW TO GET ON THE GOOD SIDE OF TEACHERS.

NANCY DAVIS is now the town cop and patrols the streets of Onancock faithfully, thus upholding her father's reputation.

BILL CUSTIS is president of Cut Inc., with SHARON WILLIAMS as his head bookkeeper.

YVONNE JONES, PAT CUSTIS, and WANDA SMITH are all happily married and are raising a brood of strapping youngsters.

POWELL JUSTIS & JIMMY LIVESAY are now employed as bouncers at "Papa Joe's" in Roanoke.

FRANKIE TYNDALL is currently a pharmacist at Rexall Drugs, Inc., in New York City.

CURTIS KELLAM, known in high school for his curly locks, is now employed as a hairdresser by the House of Wallace in Wachapreague.

RUTH ELLEN LEWIS is also working in the famed House of Wallace. She has the privilege of arranging Curtis' golden curls.

JIM BOWLING, winner of the U. S. Open says he owes it all to his caddie, BUTCH LEWIS.

BARBARA YOUNG, who was elected quietest, is now an M. C. on the quiz series, "You Don't Say".

BILL JAMES has just ridden his internationally famous steed, Royal Lady, into the victor's circle after winning the $500,000 Whitney Stakes at Saratoga Springs, N. Y.

DONNIE FITCHETT, who has remained in his home laboratory for the past ten years, has recently emerged with a new cure for asthma.

BOBBY ALLEN has just opened up his new million dollar "tater" plant in Tasley.

CARLTON HART has been chosen as a spy for the FBI because of his inconspicious nature in high school.

BRENDA RUSSELL, due to her outstanding driving ability, is now a cab driver in New York City.

I hope I will be able to write more often during the next ten years and give you more news of the Seniors of '67.

Larry Galloway
Carole Valentine

Seniors

BOBBY ALLEN

SCA 1,3,3,4; Football 3,4; Baseball 1,4; Keep Va. Green 4.

BEN ASKEW

SCA 1,2,3,4; Football 1,2,3,4; Basketball 2,3,4; Keep Va. Green 3,4; Track 3,4; State Track 3; NRA 3.

JIMMY BOWLING

SCA 1,2,3,4; Class Vice-President 1; Student Council 1; Beta Club 2,3,4; Vice-President 3; President 4; State Convention 3,4; Basketball 2,3,4; Golf 1,2,3; Football 1; Newspaper Staff 4; Keep Va. Green 3,4; NRA 3.

KEN BRADLEY

SCA 1,2,3,4; Football 1,2,3,4; Captain 4; Basketball 2, 3,4; Co-Captain 4; Beta Club 2,3,4; State Convention 3,4; Class Historian 1,4; Class Treasurer 3; SCA President 4; SCA Vice-President 3; NRA 3; Keep Va. Green 3,4.

FAYE CHERRIX

SCA 1,2,3,4; Softball 2,3,4; Beta Club 2,3,4; Newspaper Staff 4; Annual Staff 4, Sports Editor.

LINDA COURTNEY

SCA 1,2,3,4; FHA 1,2,3,4; Pianist 2; Federation Officer 3; Vice-President 3; Convention 4; President 4; Tri-Hi-Y 3; Beta Club 2,3,4; Convention 3,4; Class Secretary-Treasurer 4; Annual Staff 4, Typist.

PAT CUSTIS

SCA 1,2,3,4; FHA 1,2,3,4; Tri-Hi-Y 2,3,4; Annual Staff 4, Typist.

BILL CUSTIS

SCA 1,2,3,4; SCA Representative 3,4; Newspaper Staff 3,4; Convention 3; Basketball 1,2,3,4; Co-Captain 4; Track 2,3,4; State Meet 3; Keep Va. Green 3,4; Class President 4; NRA 3; Annual Staff 4, Business Manager.

NANCY DAVIS

SCA 1,2,3,4; Newspaper Staff 4.

YVONNE DIX

SCA 1,2,3,4; FHA 2,3,4; Tri-Hi-Y 2,3,4.

WILLIAM DUER

SCA 1,2,3,4; Football 1,2,3,4; Baseball 1,2,3,4; Track 3; Class President 2; Keep Va. Green 3,4; NRA 3; Annual Staff 4; Photographer.

KAYDELL EDWARDS

SCA 1,2,3,4; FHA 2,3,4; Tri-Hi-Y 2,3,4; Vice-President 3; President 4; Cheerleader 2,3,4; Co-Captain 4; Beta Club 2,3,4; Convention 3,4; Secretary-Treasurer of SCA 2; Class Vice-President 2,4; Basketball 1,2,3,4; Co-Captain 4; Softball 1,2,3,4; Annual Staff 4, Copywriter.

CALVIN FITCHETT

SCA 1,2,3,4; SCA Representative 2,3,4; Beta Club 2,3, 4; PTA Class Representative 4; Keep Va. Green 3,4; Crew Leader 4; NRA 3; Annual Staff 4, Co-Editor.

DONNIE FITCHETT

SCA 1,2,3,4; Football 2,3,4; Track 3; Keep Va. Green 4; Jr. Play.

Statistics

LARRY GALLOWAY

SCA 1,2,3,4; Football 1,2,3,4; Basketball 4; Baseball 3,4; Track 1,2,3,4; State Track 2,3; Class Vice-President 3; Keep Va. Green 3,4.

TERRY GWALTNEY

SCA 1,2,3,4; Football 1,3,4; Trainer 2; Keep Va. Green 3,4; NRA 3; Annual Staff 4, Sports Editor.

CARLTON HART

SCA 1,2,3,4; State Track 3; Track 1,3,4; Football 2, 4.

SHARON HAYDEN

SCA 1,2,3,4; Tri-Hi-Y 2,3,4; Model General Assembly 3,4; Speaker of the House 4; Beta Club 2,3,4; Convention 3,4; Newspaper Staff 3,4; Cheerleader 3,4; Annual Staff 4, Literary Co-Editor.

TRUDY JAMES

SCA 1,2,3,4; Softball 1,2; Class Treasurer 2; Class President 3; Beta Club 2,3,4; SCA Secretary-Treasurer 4; PTA Representative 4; Annual Staff 3,4, Editor 4.

YVONNE JONES

SCA 1,2,3,4; French Club 2; FHA 2,3,4; Tri-Hi-Y 2, 3,4; Newspaper Staff 4; Annual Staff 4, Typist.

POWELL JUSTIS

SCA 1,2,3,4; Football 1; Newspaper Staff 4; Keep Va. Green 3; SCA Representative 4; Annual Staff 4, Business Manager.

CURTIS KELLAM

SCA 1,2,3,4; Baseball 1,3,4.

GREG LASSITER

SCA 1,2,3,4; Football 1,2,3,4; Basketball 1,2,3,4; Class President 1; Secretary 3; Beta Club 2,3,4; Secretary-Treasurer 4; State Convention 3,4; Natural Science and Humanities Symposium 3; Keep Va. Green 3,4; NRA 3.

BUTCH LEWIS

SCA 1,2,3,4; Football (Manager 3) 4; Baseball 2,3,4; Keep Va. Green 3,4.

RUTH ELLEN LEWIS

SCA 1,2,3,4; FHA 2,3; Basketball 1,2,3,4; Co-Captain 4; Softball 1,2; Annual Staff 4, Typist.

JIMMY LIVESAY

SCA 1,2,3,4.

BARBARA LONG

SCA 1,2,3,4; Beta Club 2,3,4; FHA 3; Newspaper Staff 3,4; Annual Staff 4, Copywriter.

LINDA LONG

SCA 1,2,3,4; Beta Club 2,3,4; Newspaper Staff 3,4; Junior Editor 3; Editor 4; Class Secretary 2; Class Historian 4; Softball 1, 2,3,4; Annual Staff 4, Literary Co-Editor.

MAC MACKIE

SCA 1,2,3,4; Football 1,2,3,4; Baseball 2,3,4; Basketball 2,3,4; Keep Va. Green 3,4; D. E. 3 (Vice-President).

DALE MARSH

SCA 1,2,3,4; Football 1; Keep Va. Green 3,4.

Statistics

BRENDA RUSSELL

SCA 1,2,3,4; Class Historian 1; Class Secretary 2; FHA 1,2,3,4; FHA Reporter 2; FHA Songleader 3; Federation Songleader 3; FHA Pianist 4; Tri-Hi-Y 2,3,4; Tri-Hi-Y Secretary 3; Beta Club 2,3,4; Convention 3; Cheerleader 2,3,4; Co-Captain 4.

BEVERLY SAVAGE

SCA 1,2,3,4; Softball 1,2,3; FHA 1,2,3,4; Newspaper Staff 4; Annual Staff 4, Typist.

JACKIE SCHAPER

SCA 1,2,3,4; FHA 1,2,3; Newspaper Staff 3,4; Tri-Hi-Y 2; Annual Staff 4, Photographer.

WANDA SMITH

SCA 1,2,3,4; FHA 1,2,3; Annual Staff 4, Typist.

NORMA TAYLOR

SCA 1,2,3,4; Newspaper Staff 2,3,4; Tri-Hi-Y 2,3, 4; FHA 2,3,4; Treasurer 4.

PAT THORNTON

SCA 1,2,3,4; FHA 2,3; Songleader 3.

FRANKIE TYNDALL

SCA 1,2,3,4; Beta Club 2,3,4; Convention 4; Tri-Hi-Y 3,4; Model General Assembly 3,4; Chaplain 4; FHA 3,4; Chaplain 4; Newspaper Staff 3,4.

NANCY TYNDALL

SCA 1,2,3,4; FHA 3, Newspaper Staff 4.

CAROLE VALENTINE

SCA 1,2,3,4; Softball 1,2; Basketball 2,3,4; Co-Captain 4; FHA 2,3,4; Cheerleader 3,4.

DONNA WATSON

SCA 1,2,3,4; FHA 1,2,3,4; Tri-Hi-Y 2,3,4.

JOE WHITE

SCA 1,2,3,4; Track 3,4; Baseball 2; Keep Va. Green 3,4; NRA 3.

SHARON WILLIAMS

SCA 1,2,3,4; Student Council 1; Class Treasurer 1; Beta Club 2,3,4; Annual Staff 4, Society Editor.

BARBARA YOUNG

SCA 1,2,3,4.

Our ALMA MATER

Oh, Alma Mater, school so fair,
No greater wisdom anywhere.
We hail the colors, blue and white,
Send forth thy beam of guiding light.
We ask of thee, oh bulwark bold,
These memories that we may hold.

Long stand the halls of 'Nancock High
Against the beauty of the sky.
God grant in future years that we
May stronger, richer, fuller be.
More loyal as the years go by,
We hail to thee, Onancock High.

Ju

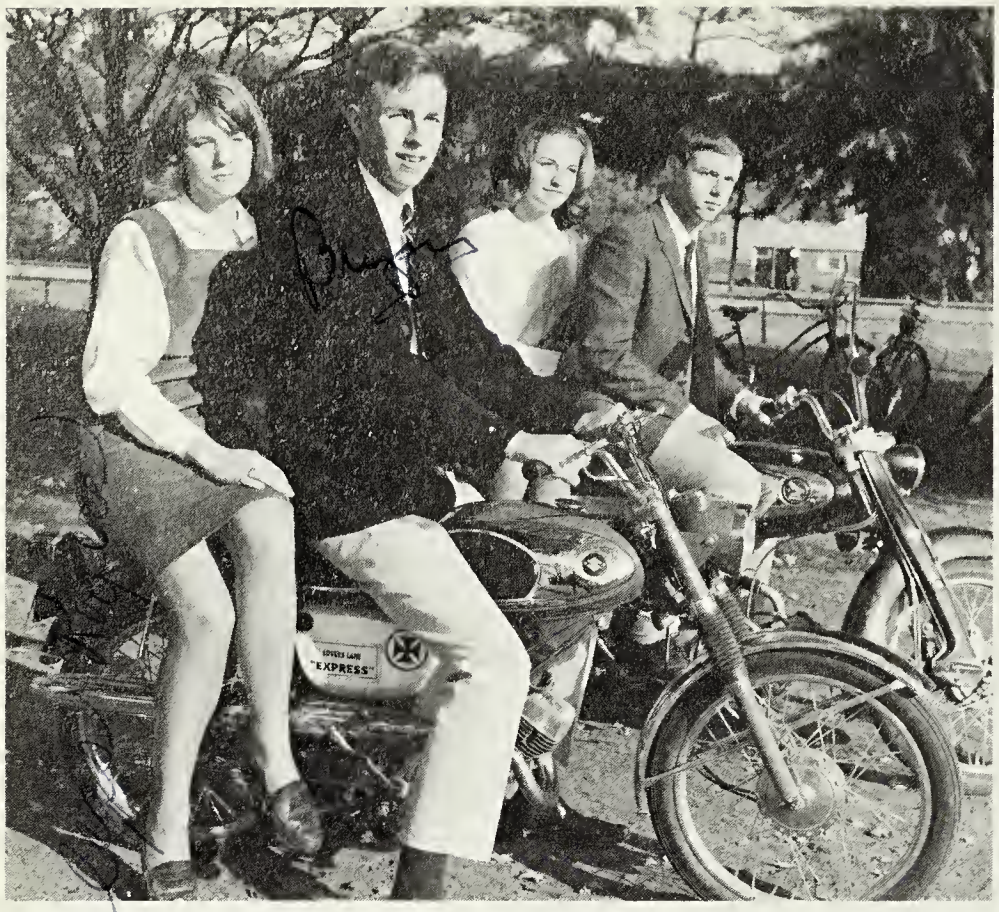

Officers

President: Craig Ayres

Vice-President: Bryan Smith

Secretary: Jane Rogers

Treasurer: Vicki Horner

Ann Adams
Bernita Allen
Craig Ayres
Denise Ayres

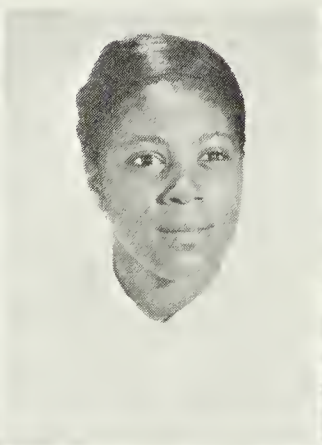

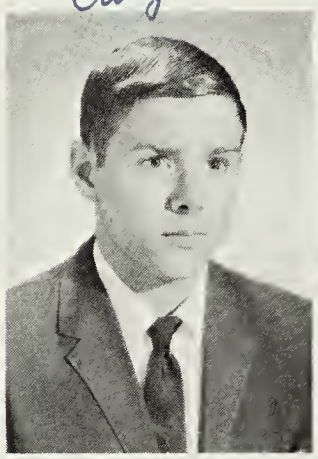

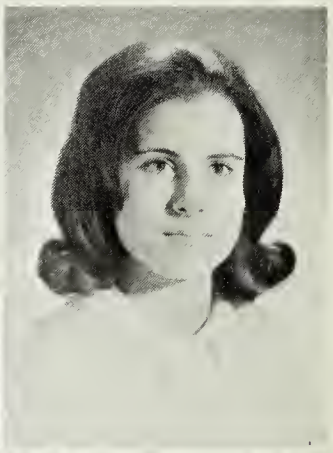

Barbara Baldwin
Ann Bowling
Linda Carmine
Bill Chandler

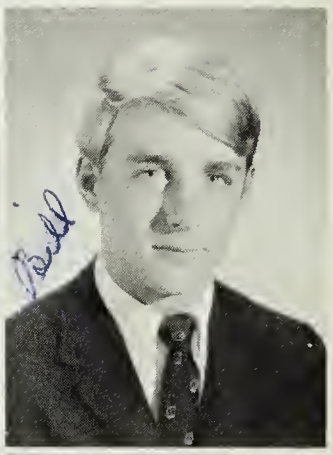

Dennis Crockett
Eddie Custis
E. R. Custis
Janet Custis

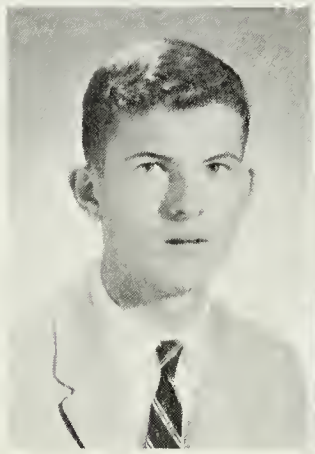

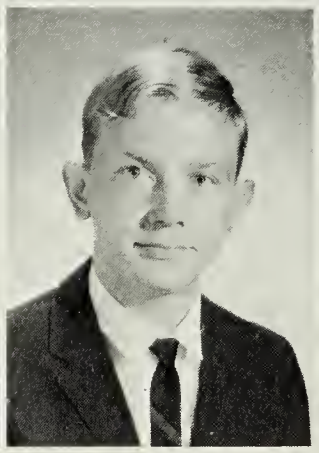

ors

Ann Daley
Kathy Daley
Eliza Davis

George Davis
Irene Drewer
Denise Elliot

Gail Evans
Jay Fentress
Laura Fincen
Ned Finney

Mike Gibian
Karen Harrison
Larry Harrison
Tommy Hines

Vicki Horner
Cathy Irvin
Chester Jackson
Bill James

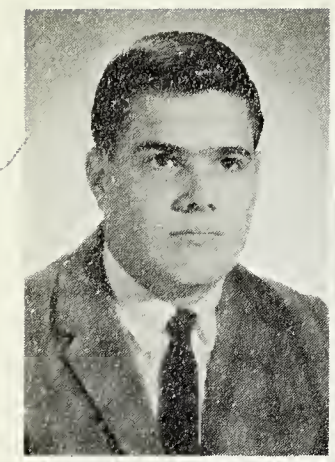

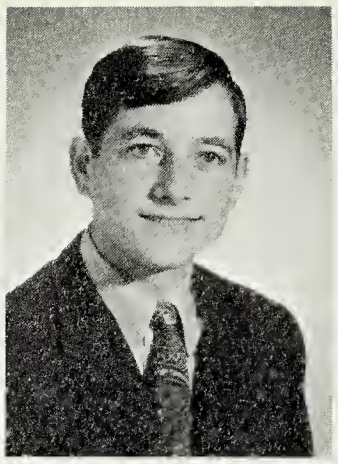

Lee Johnson
Diane Justis
Charles Kelly

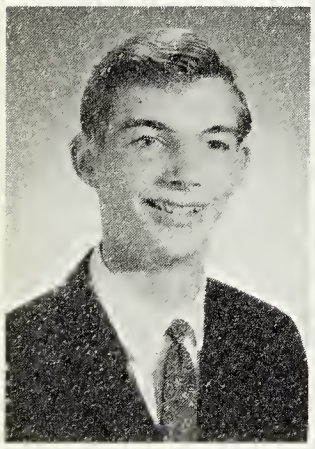

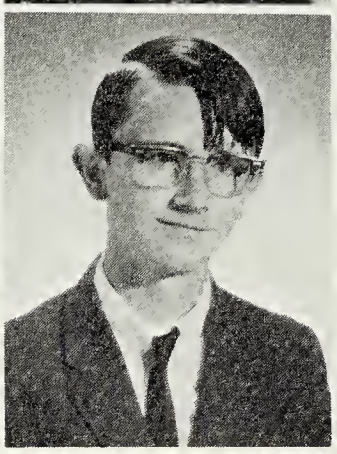

Tommy Killmon
Linda Laird
Tommy Lewis

Tony Lewis
Wanda Lilliston
Jimmy Mason

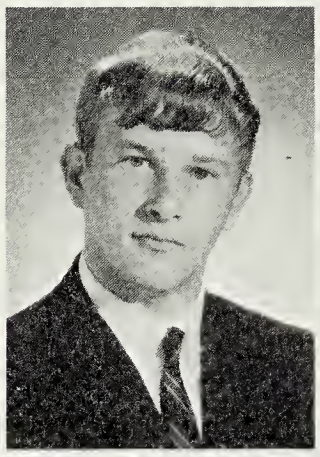

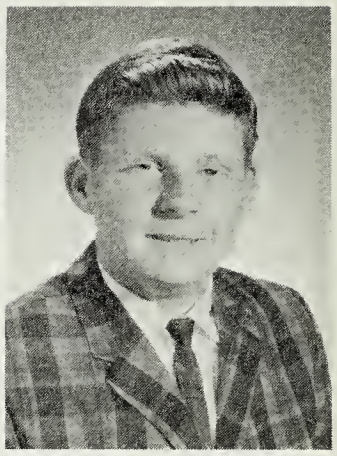

Al McMath
Freddie Michell
Tommy Northam
Mark Pruitt

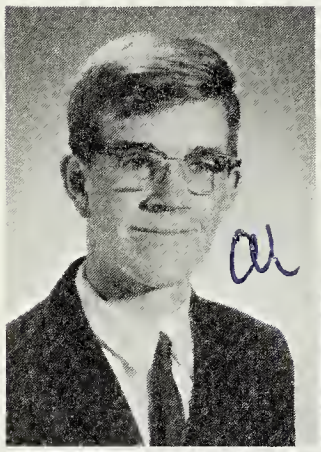
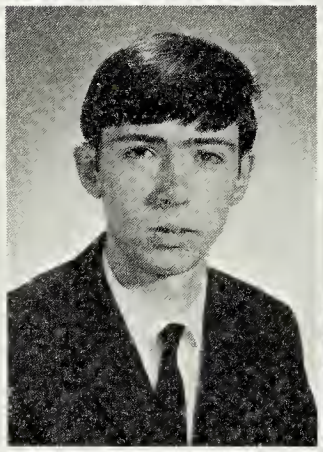

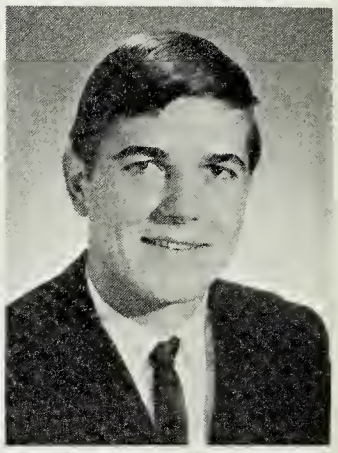

Floyd Redmond
Florence Riddle
Jane Rogers
Charles Russell

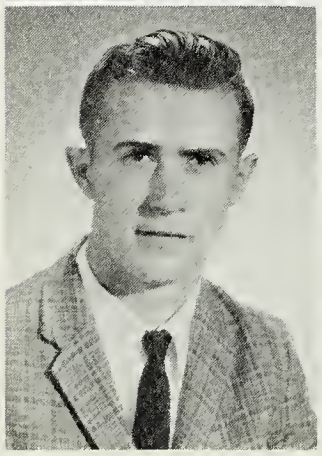
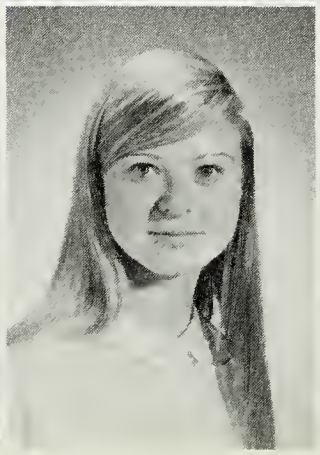

Claudia Savage
Debbie Shrieves
Bryan Smith

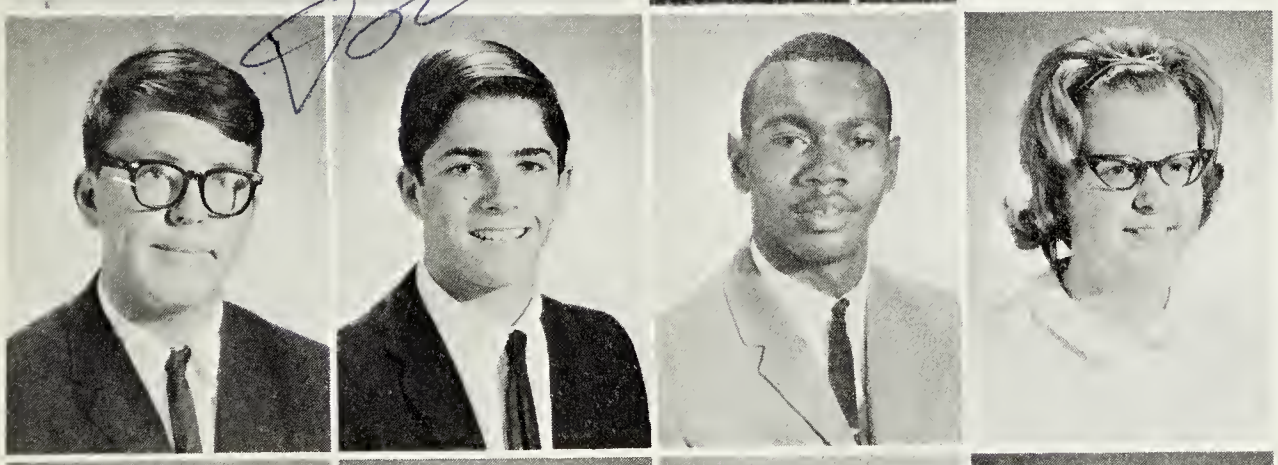

Fred Walker
Scott Webb
John White
Donna Williams

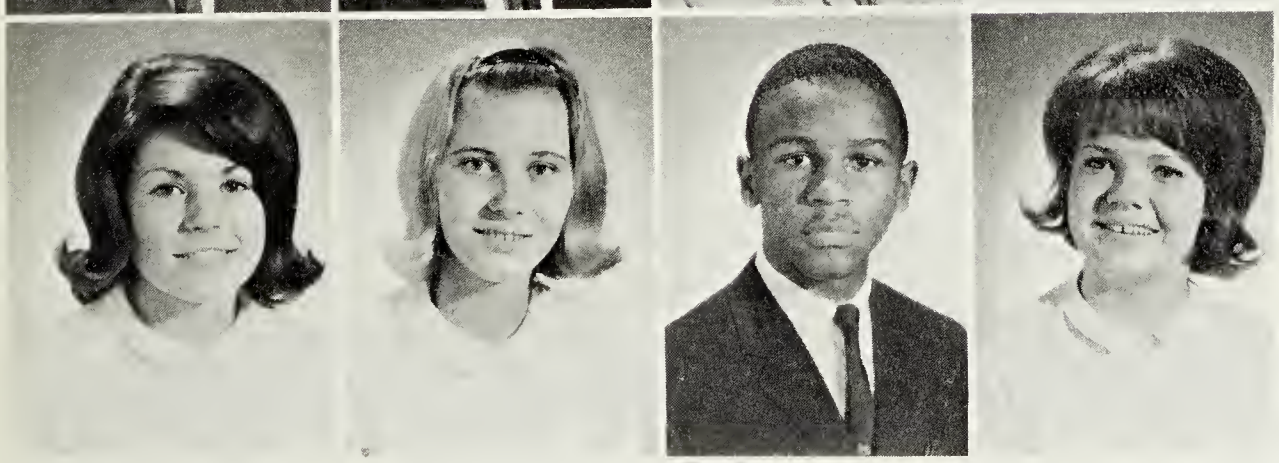

Patty Williams
Phyllis Williams
Allison Willis
Sandy Wimbrow

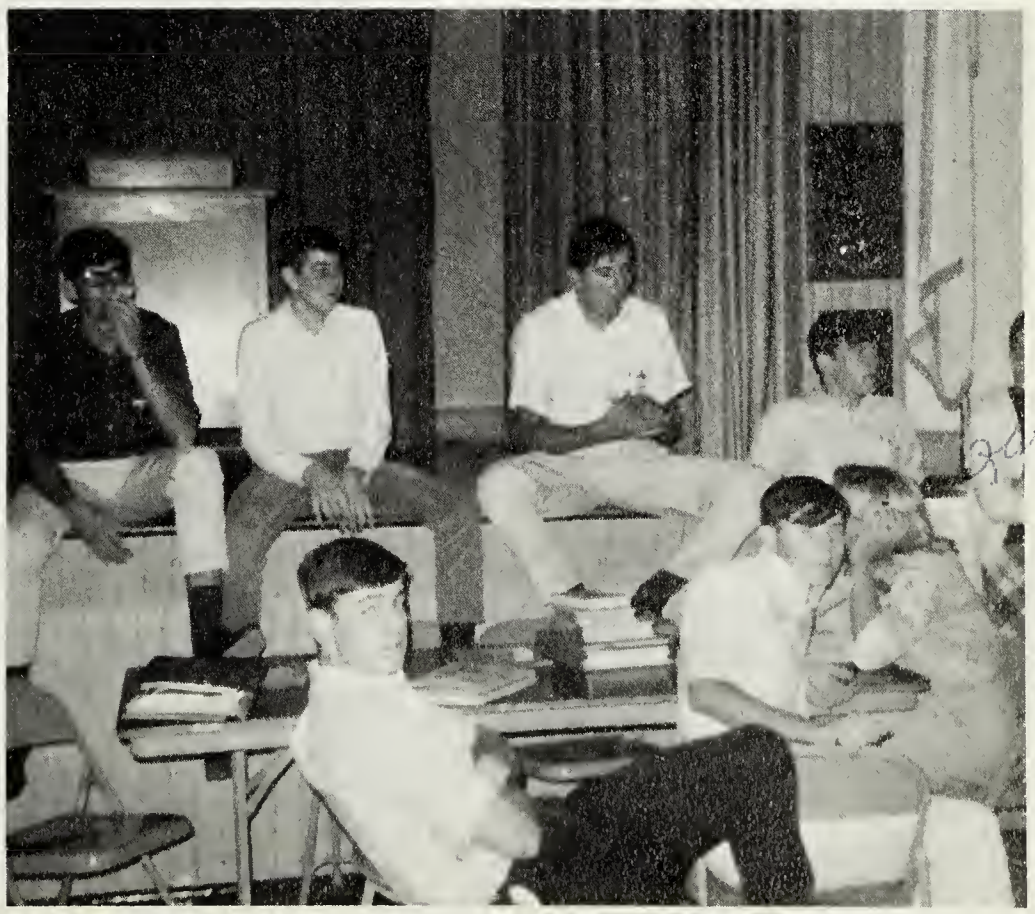

Yvonne and William, what are you telling those attentive Juniors?

Officers

President: Jeb Bosworth

Vice-President: Lola Rudiger

Secretary: Anne Grinnalds

Treasurer: Ross Knapp

Sopho

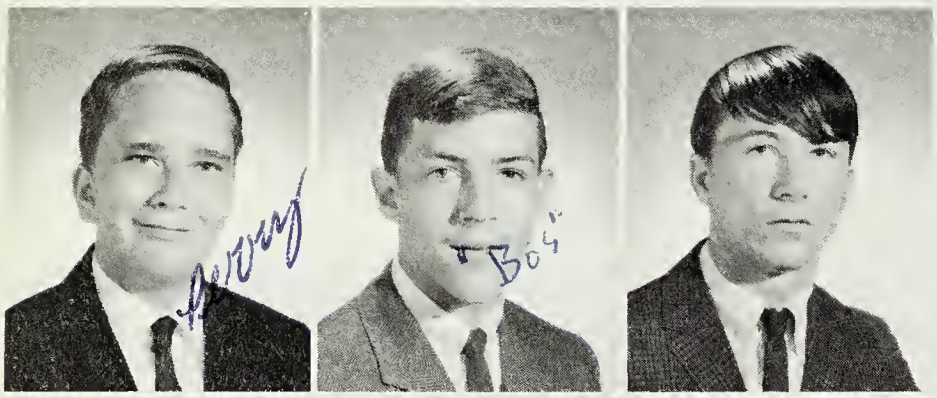

Perry Belote
Jeb Bosworth
Peter Briggs

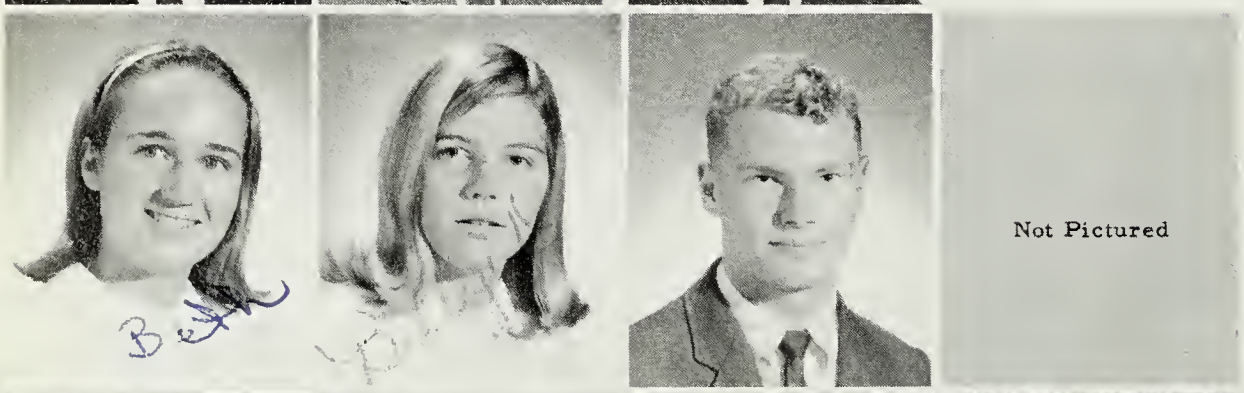

Beth Brinkley
Billye D. Custis
Dennis Custis
Tony Cutler

Dee Dragon
Joycelyn Edwards
Paget Fairhurst
Jo Fincen

Eric Garrison
Terry Gibb
Gary Gibian

Crocky Gordon
Anne Grinnalds
Marcie Harmon

Bill Harrison
Jimmy Harte
Becky Holland

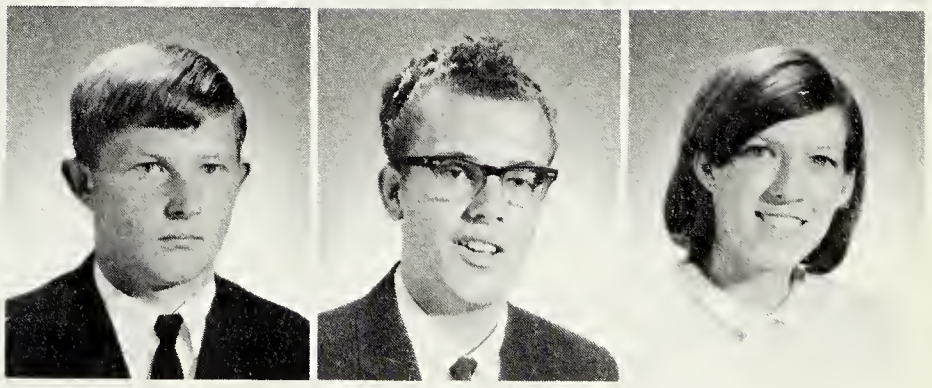

nores

Donna Johnson
Gail Johnson
Kitty Killmon

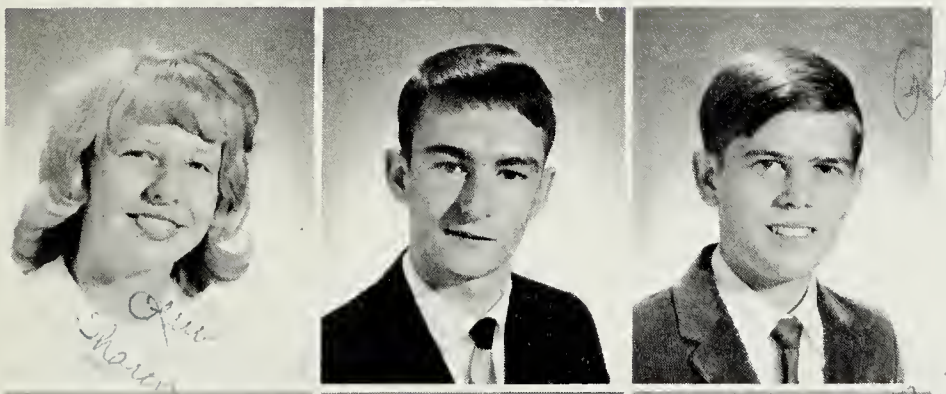

Sharon Killmon
Keith Kilmon
Ross Knapp

Barry Lane
Mike Lewandowski
Ruth Lewis

Mary Murphy
Richard Parker
Diane Parks

Sylvia Pratt
Mike Pruitt
Penny Rogers

Not Pictured
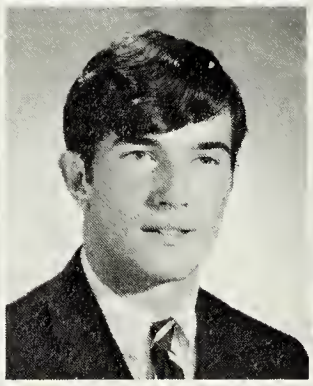
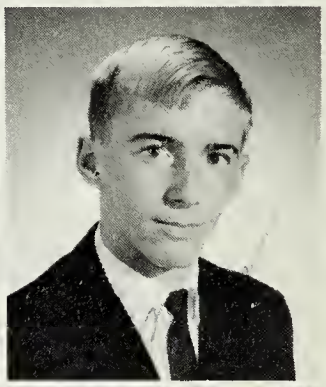

Lola Ruediger
David Russell
Jeannie Scarborough

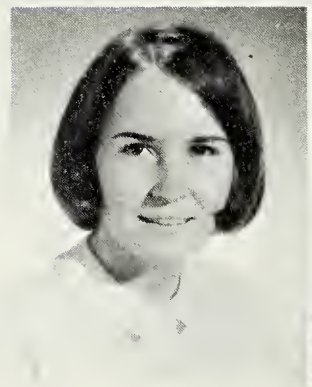
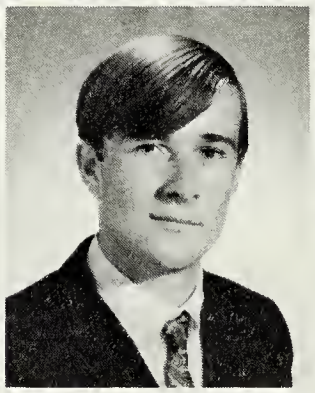

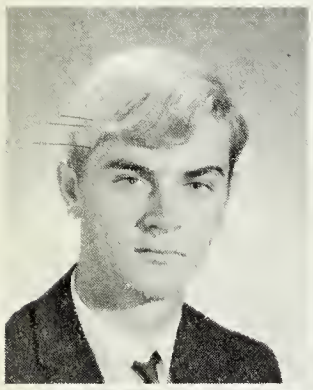
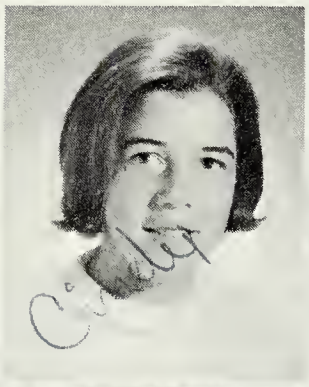

Newman Scott
Cindy Serini
Teresa Small

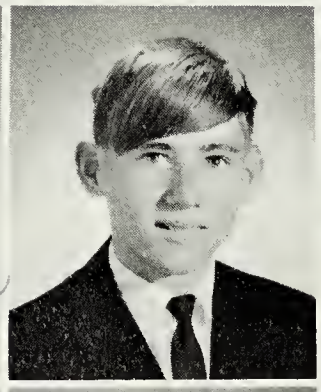

Nita Taylor
Ricky Thompson
Lou Trader

Not Pictured
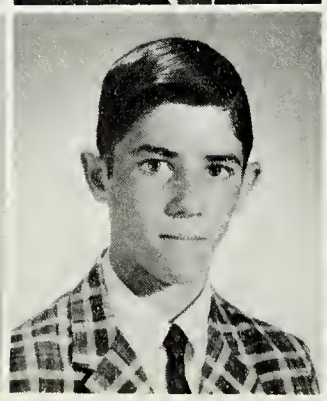
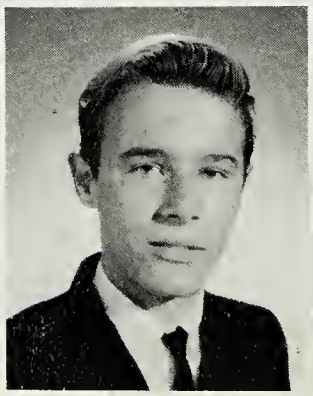

Alfred Turner
Sean Webb
Burley Williams
Brenda Williams

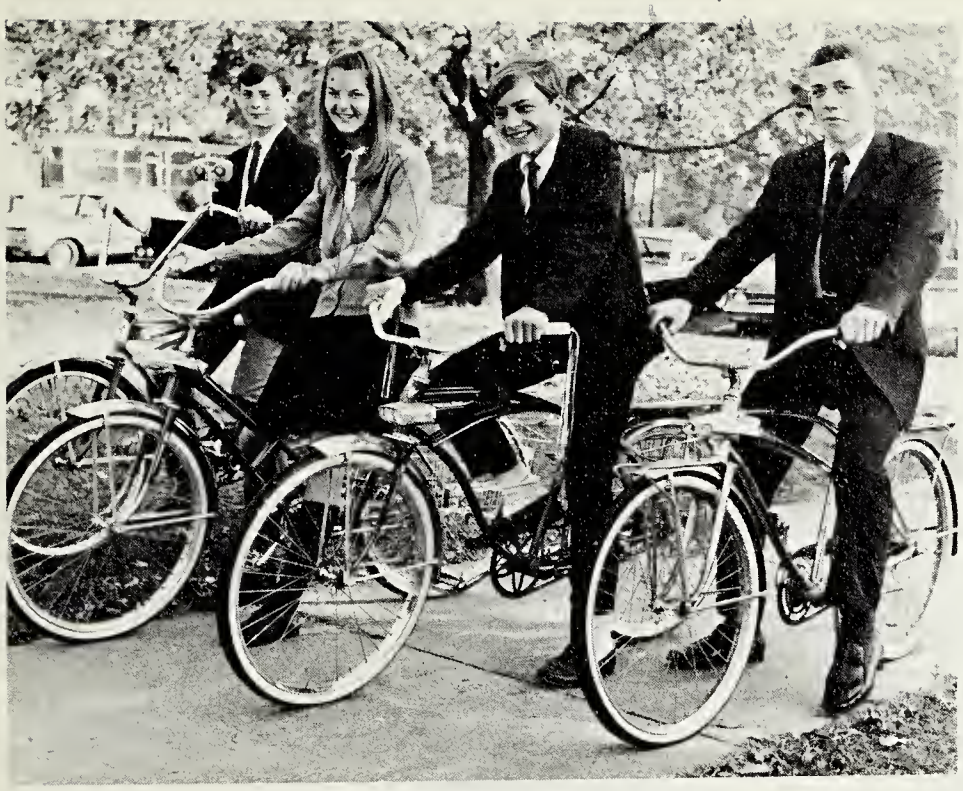

Officers

President: Chris Gordon

Vice-President: Stewart Buckle

Secretary: Betsy Byrd

Treasurer: Collier Irvin

Freshmen

Keith Abrams
J. A. Beasly
A. C. Bloxom
Diane Brown

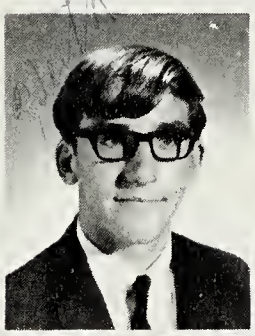

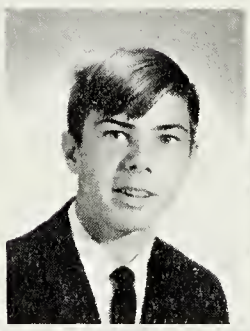

Not Pictured

Stewart Buckle
Betsy Byrd
Debbie Chambers
Barbara Chandler
Jack Chandler

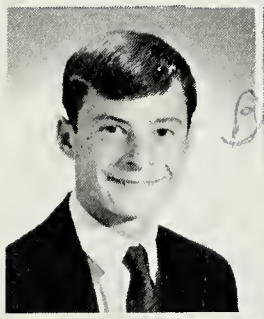

Not Pictured

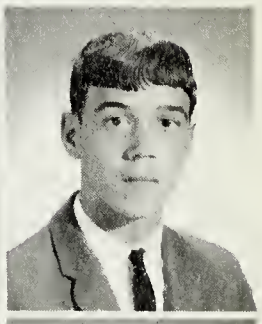

Scott Chandler
Alice Corson
Linda Daley
Angelo Dangerfield
Bobby Davis

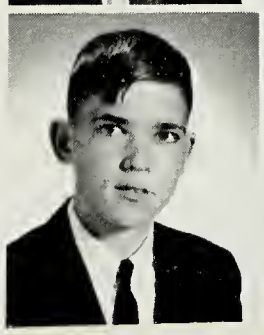

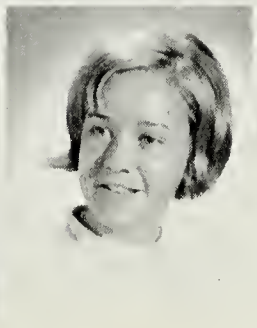

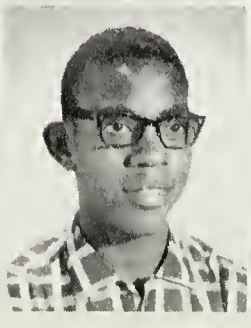

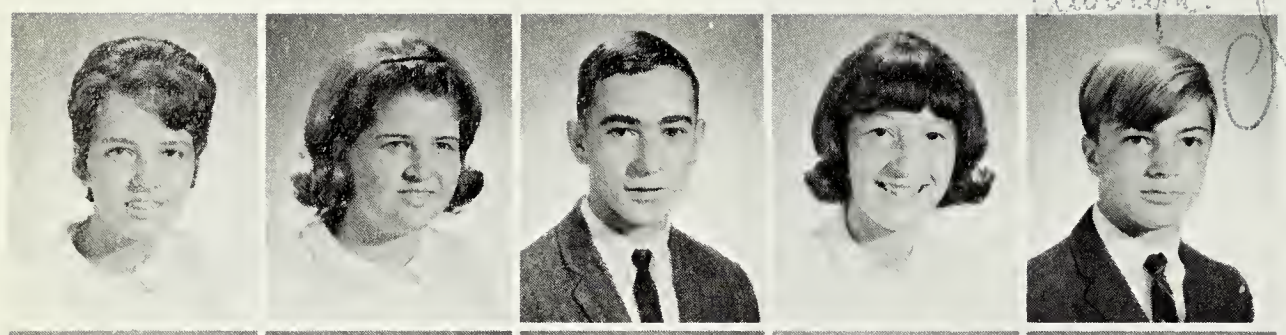

Bonnie Davis
Charlotte Davis
Preston Ewell
Gwen Fairhurst
Chris Gordon

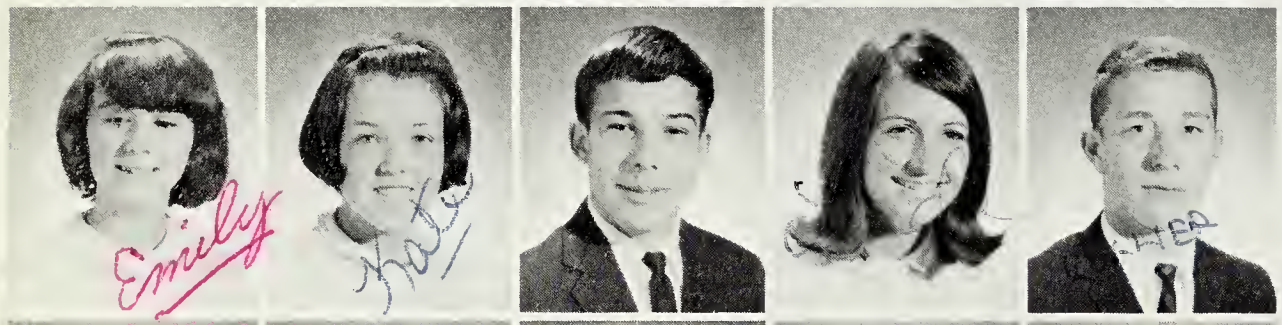

Emily Grey
Kate Hampton
Kevin Harmon
Linda Hundley
Collier Irvin

Neil Justice
Bruce Kellam
Charles Killmon
Bishop Leatherbury
Bobby Mapp

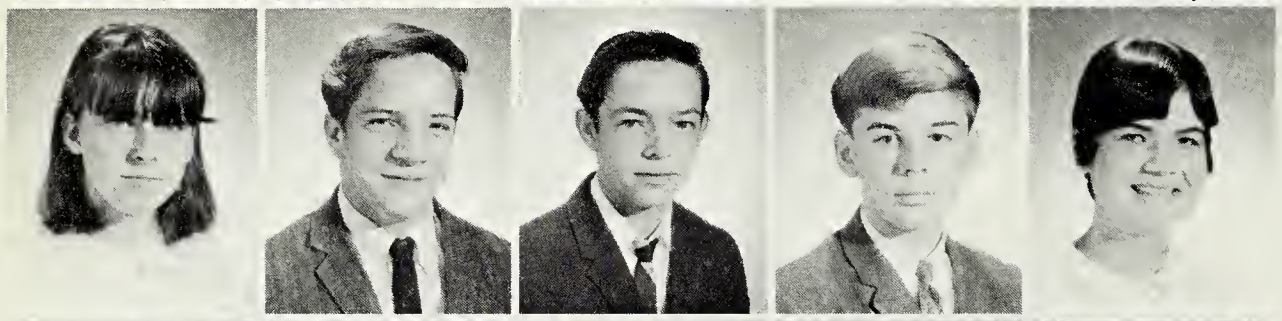

Teresa Michelle
Dickie Morgan
Joe Morgan
Richard Murray
Linda Jean Newton

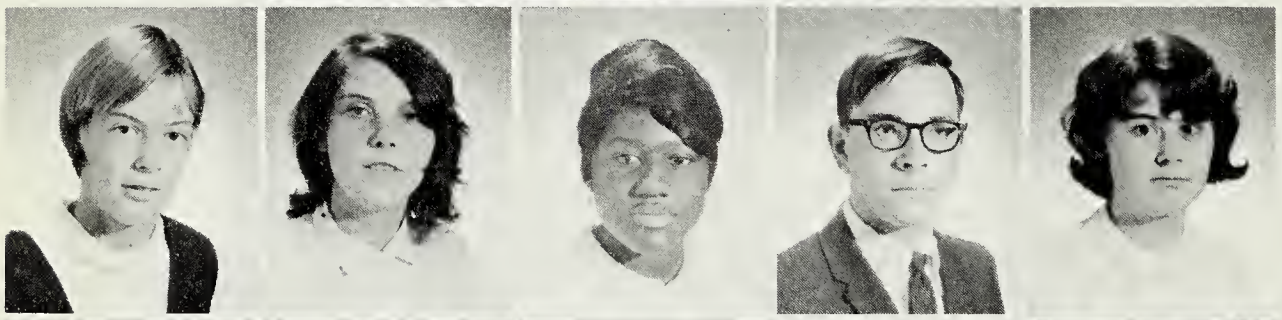

Ruth Pryor
Helen Rew
Brenda Riley
Tim Robbins
Kristy Shreeves

Danny Shrieves
Wilma Spence
Barbara Tatum
Clifton Taylor
John Taylor

Theodore Taylor
Trudy Ward
Michelle Webb
Diane White
Frank Wray

Eighth Grade

Penny Adams
Billy Ayres
Marie Bailey
Jimmy Belote
Hayward Bennett

Teresa Boone
Jane Bowling
Vicki Brock
Dean Budd
Susan Burnley

Chip Chandler
Roy Crosley
Debbie Daley
Gail Davis
Mallory Davis

Norman Downin
Tony Edwards
Billy Ewell
Donna Fitchett
Edward Fleming

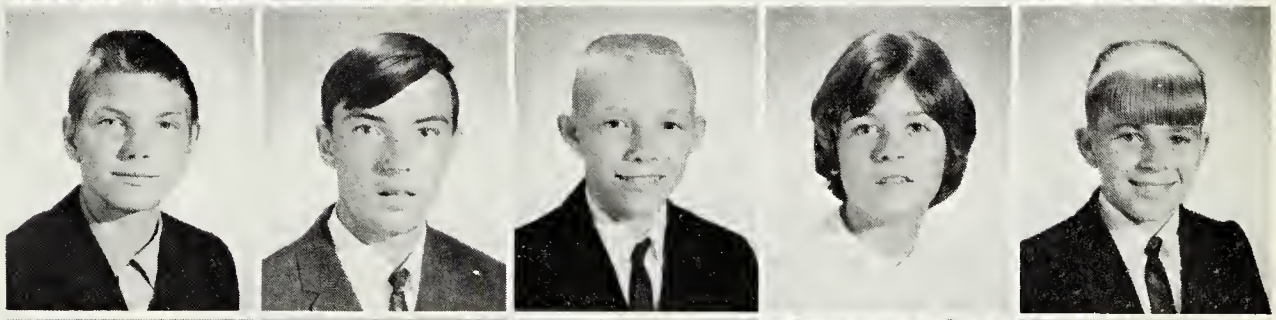

Joyce Hart
Kathy Hartman
Peggy Harrison
Rogers Harrison
Emory Hurst

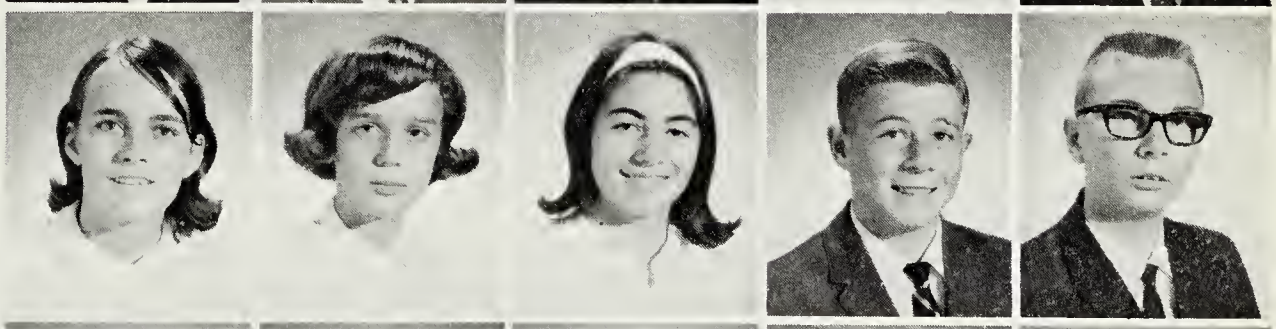

Eddie Isdell
B. W. James
Martha Johnson
Pam Johnson
Henry Justis

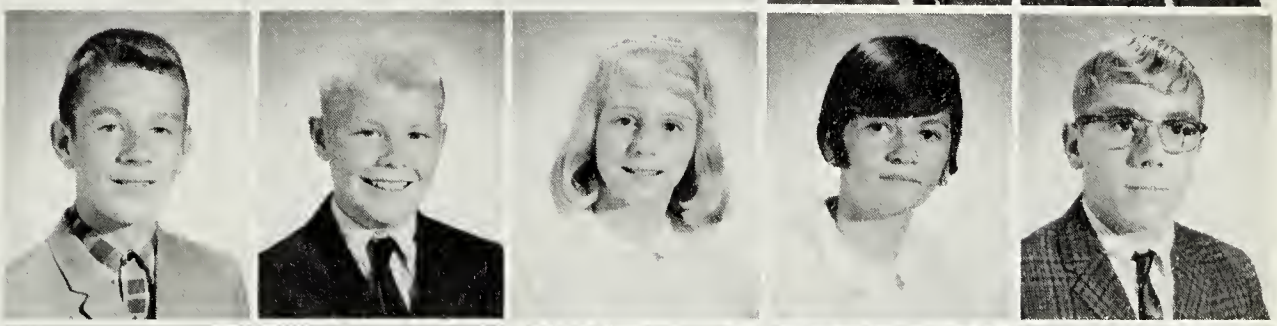

John Kluis
Ernest Kuntze
Bonnie Lane
Becky Lewis
Joe Lewis

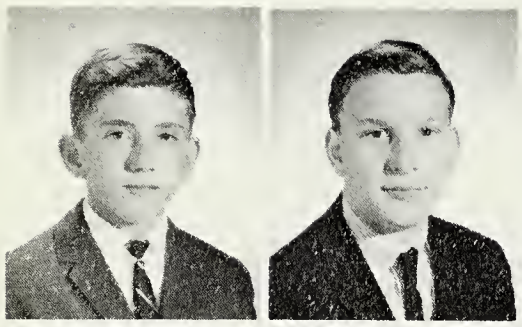

Sonny Lewis
Vic Long

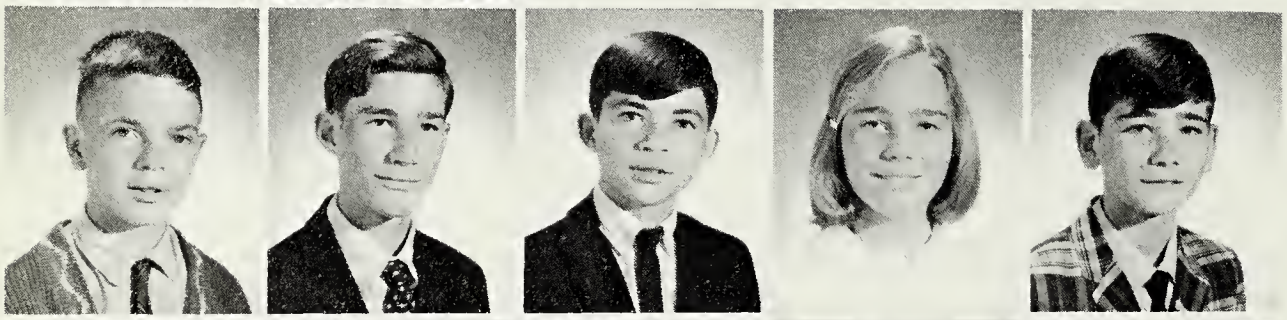

Tommy Mears
Terry Moore
Sammy Morris
Denise Nelson
Bill Newton

Ann Nicholson
Lucretia Parker
Susan Parker
Paul Pratt
Martha Pruitt

Timmy Pruitt
Paige Riley
Kay Rohrbaugh
Bernard Russell
Gay Savage

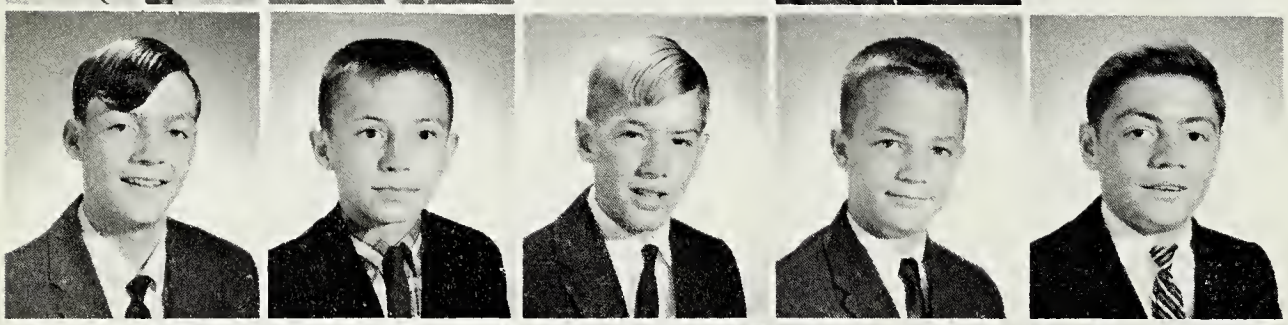

Glynn Savage
Claude Scott
Holland Scott
Stewart Scott
Danny Shrieves

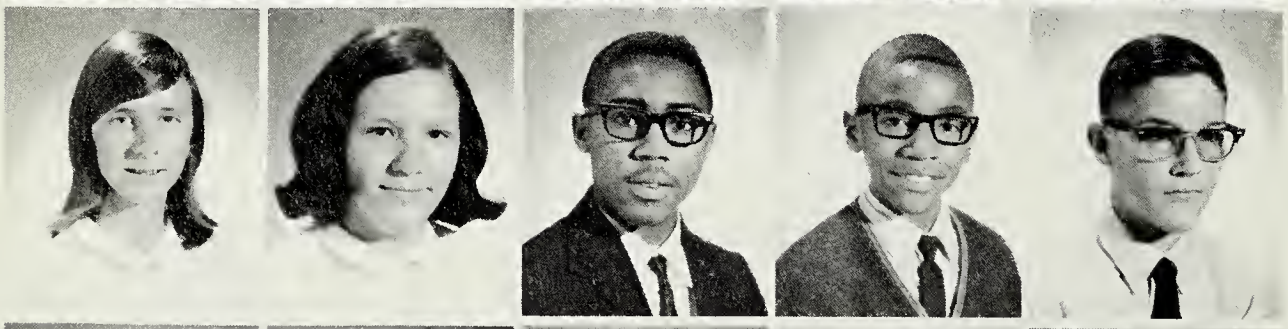

Arlene Smith
Nancy Smith
Gregory Stratton
Jerome Taylor
Keith Thomas

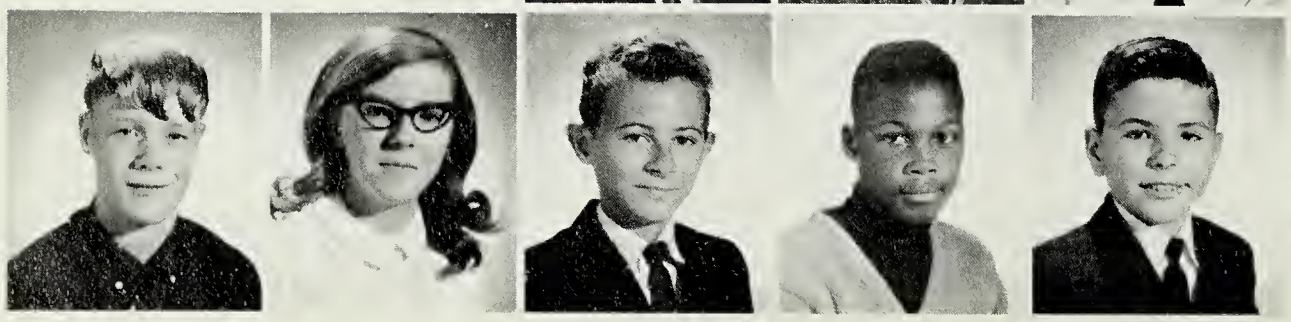

Arther Webb
Libby Williams
Jimmy Williams
Thomas Willis
Robert Windsor

Seventh Grade

Theresa Annis
Doug Ayres
Mary Jane Budd
Jean Carpenter

Joan Carpenter
Billy Cobb
David Crawford
Glen Crim
Mark Crockett
Cathy Custis

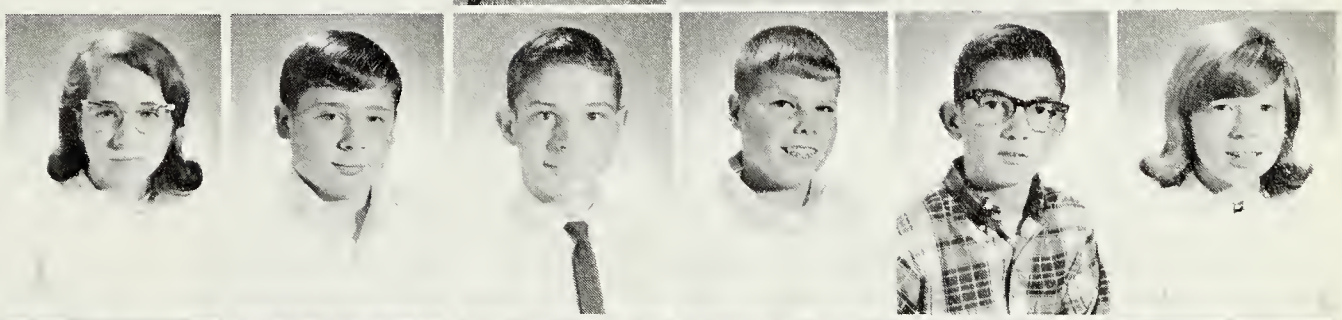

Keith Fleming
Gloria Jenkins
Mary Johnson
Stephen Kelly
Craig Killmon
Danny Killmon

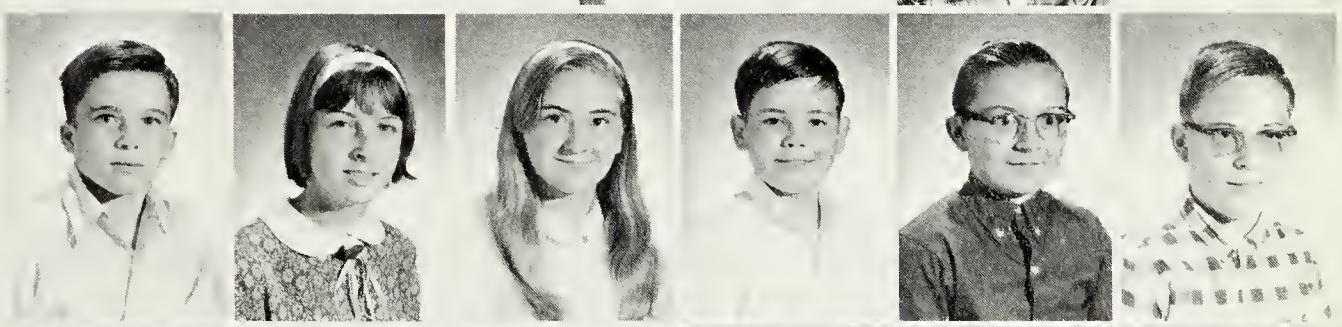

Dorothea Kuntze
David Lassiter
Anne Leatherbury
Dru Marsh
Joan Murray
Steven Nolen

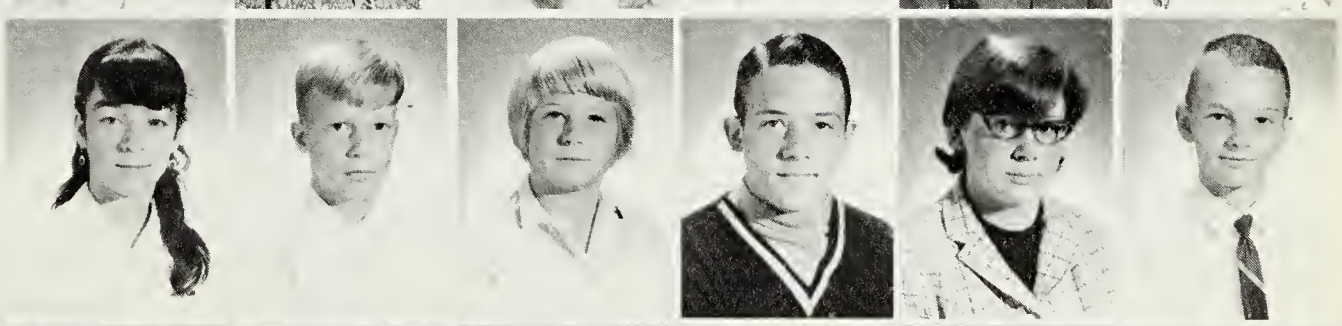

Jerry Parker
Linda Parks
Betty Ann Perry
Kathy Pruitt
Mark Pruitt
Orlando Riley

Millie Robbins
Temple Rogers
Jeannette Ruediger
Vicky Scott
Leslie Smith
Peggy Smith

Kristan Taylor
Charles Thomas
Nancy Twyford
Mark Waldron
Tommy Waterfield
Thaddeus Williams

Sixth Grade

Patricia Adkins
Debra Annis
Martin Askew
Lynn Ballard
Tommy Belote

Eliza Bosworth
Janice Boyd
Fred Crockett
Jody Davis
George Drewer

Wayne Fincen
John Hampton
Trudy Harrison
Diane Hundley
Jody Hurst

Gregory Irvin
Jennie Johnson
John A. Johnson
Janet Justis
Tex Kuntze

Beth Mason
Lois Mears
David Michell
Elizabeth Michell
Polly Milliner

Kathleen Porterfield
Celestial Pruitt
Eric Pruitt
Karen Rew
Davis Scott

Daniel Shea
Cynthia Taylor
Dawn Taylor
Sylvia Thomas
William Thomas

Steve Walker
Jerry Williams
Rebecca Williams
Susan Williams
Terry Windsor

Fifth Grade

Sharon Adkins
Chris Beauchamp
Donald Belote
Danny Bloxom
Ann Price Bradley

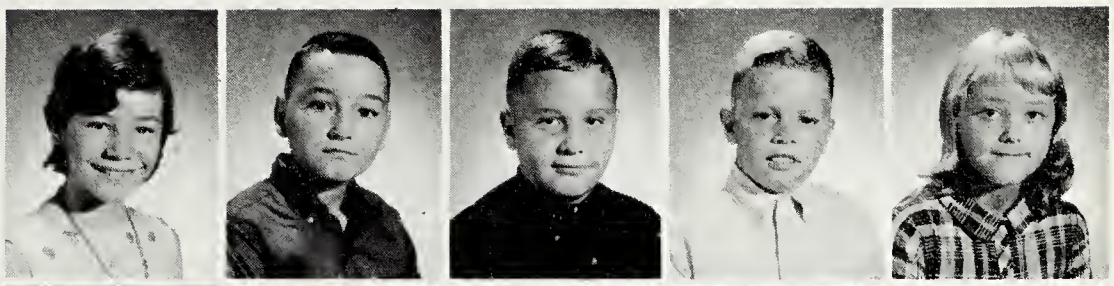

Martin Carter
Chris Chandler
Jim Chandler
Suzanne Cooke
Billy Courtney

Louis Crockett
Bill Tom Custis
Randy Davis
Donald Edwards
Kim Hull

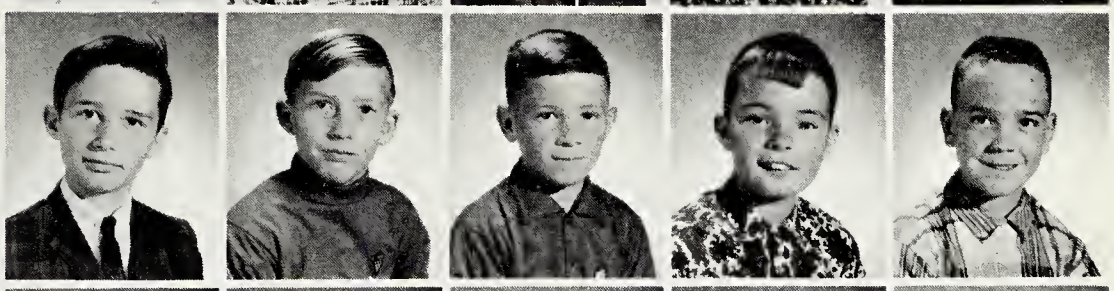

Marion Jacob
Cindy Ann Johnson
Cynthia L. Johnson
Martha Jones
Harry Kelly

Patty Lewis
Rebecca Mears
Jimmy Millikin
Maria Ralston
Mark Rienerth

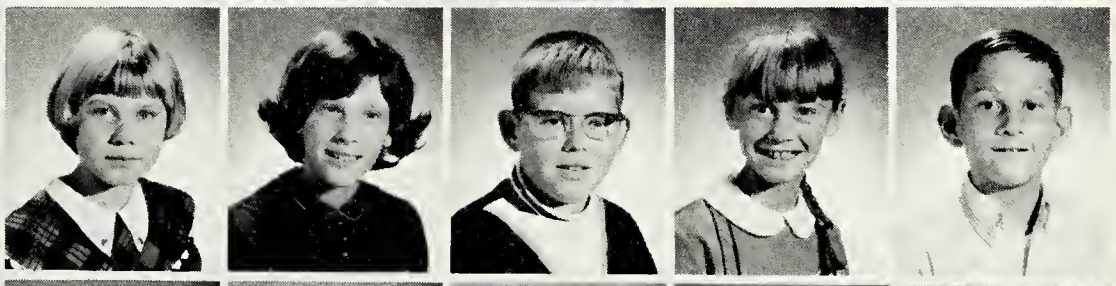

Dale Scott
Jane Scott
Eleanor Smith
Gregory Smith
Cathy Spence

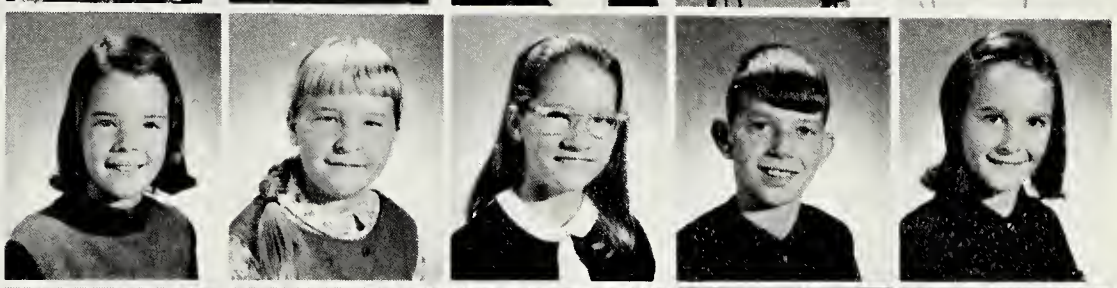

Karen Taylor
Melvin Thompson
Danny Tilghman
Cindy Ward
Vanessa White

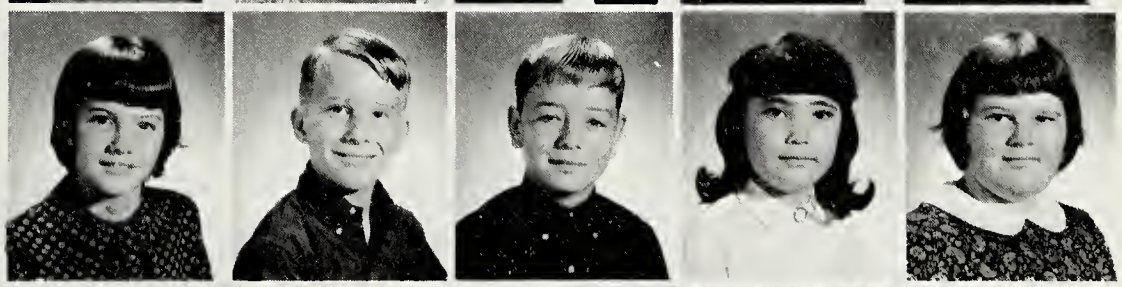

Karen Willett
Chuck Williams
Craig Williams
Sam Williams
Terry Williams
Tommy Windsor

Fourth Grade

FIRST ROW: Shelton Askew, Becky Ayres, Jean Bagwell, Franklin Belote, Deborah Carter, Walter Chandler, Theresa Cook, Eva Crockett, Debbie Davis, SECOND ROW: Andy Dize, Douglas Edwards, Terry Evans, Eric Fairhurst, Jane Fentress, Ann Johnson, Patricia Justice, Bruce Killmon, Robert Leatherbury. THIRD ROW: Teresa Lambert, Somers Long, Donald Milliner, Kathy Milliner, Tom Northam, Brian Parker, Harvey Shea, Martin Shea, James Smith. FOURTH ROW: Bobby Taylor, Robert Thomas, Mike Truitt, Miles Waldron, Clark Williams, Dennis Williams, Mark Williams, Robin Williams, Katherine Zember.

Third Grade

FIRST ROW: Karen Bennett, Cecile Bradford, Dean Bull, Brad Byrd, Roger Chandler, Janet Cialone, Douglas Crosley. SECOND ROW: Michael Custis, Melinda Davis, William Denoon, Hope Georgiana, Jeffery Hull, Mary Jean Johnson, Norris Johnson, Paul Justis, Thomas Kellam. THIRD ROW: Hans Kuntze, David Mason, Robert Mears, Sam Nelson, Thomas Parks, Mary Ann Porterfield, Marsha Pruitt, Fred Riley, Deborah Scott. FOURTH ROW: Gary Switzer, Bret Taylor, William Taylor, Claude Tyler. Roosevelt Tyler, James Ward, Lee White, Kim Wilkins, Charlotte Williams.

Second Grade

FIRST ROW: David Adkins, Sherry Beachamp, Gregory Bennett, Paul Blanton, Jill Brinkley, Jane Byrd, Barbara Carmine, Basil Chandler, Deborah Cooke. SECOND ROW: Allyson Crim, Anne Edmonds, Ronald Fairhurst, Matthew Fincen, Vicky Lynn Gladding, La Verne Graw, Rogeric Harrison, Billy Jacob, Barry Jameson. THIRD ROW: James Jenkins, Valerie Johnson, Rodney Killmon, Todd Killmon, Vickie Kuntze, Billy Lilliston, Lee Lilliston, Jeffrey Lloyd, Bobby Mears. FOURTH ROW: Mary Lou Noble, Ida Lynn Nock, Ralph Northam, Darrall Parker, Patrick Parks, Elvis Pratt, Mark Pruitt, Randy Redmond, Tommy Richardson. FIFTH ROW: Pamela Rienerth, Pattie Rienerth, Avis Riley, Bonnie Spence, Lynne Taylor, Deboria Webb, William Webb, Carl Williams, Ida Marie Williams, David Windsor.

First Grade

FIRST ROW: Jerry Crockett, Brenda Curtis, Rachel Dunton, Virginia Dunton, Diana Hoskinson, Karla Jacob. SECOND ROW: Darlene Johnson, Timothy Johnson, Deborah Lambert, John Lewis, Dale Mears, Leigh Moore, Kathy Parks, Terry Payne. THIRD ROW: Tommy Russell, Cindy Savage, Lisa Scott, Barbara Smith, Mark Switzer, Cecil Taylor, Ricky Wallace, Woody Zember.

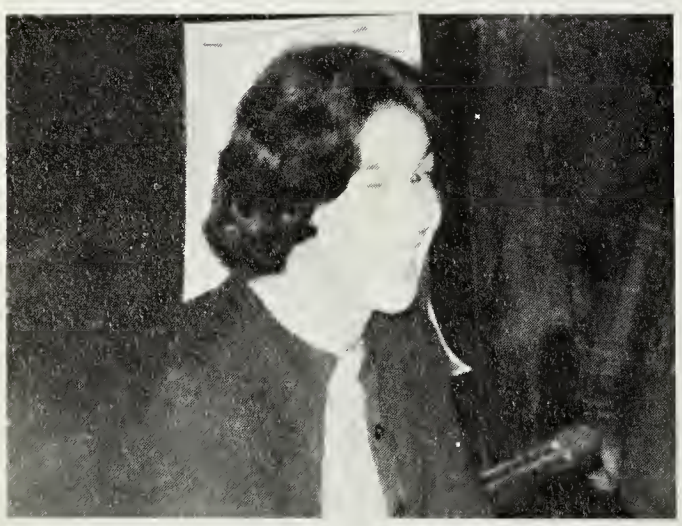

ACTIVITIES

Annual Staff

EDITOR

Trudy

CO-EDITOR

Calvin

JUNIOR EDITORS

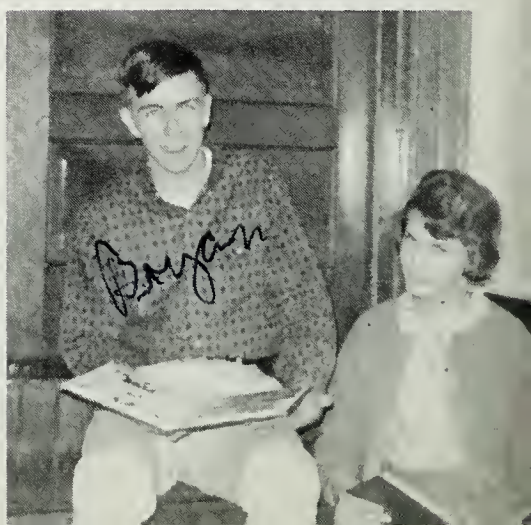

Bryan,
Irene

SPONSORS

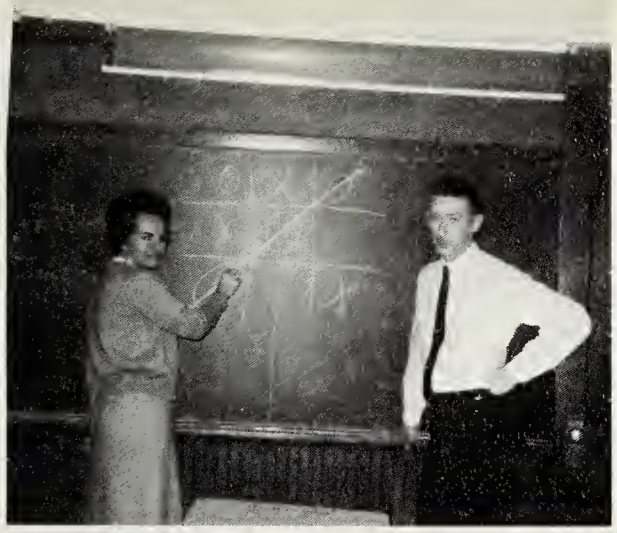

Mrs. Senn, Mr. Fitzgerald

Bill, Powell

BUSINESS MANAGERS

Sharon

SOCIETY EDITOR

LITERARY EDITORS

Sharon, Lynn

TYPISTS

Linda, Beverly, Wanda, Ruth Ellen, Vonnie, Pat

Barbara, Kaydell

COPYWRITERS

William, Jackie

PHOTOGRAPHERS

SPORTS EDITORS

Terry, Faye

Officers

President: Kaydell Edwards

Vice-President: Ann Bowling

Secretary: Sandy Wimbrow

Treasurer: Jo Fincen

Chaplain: Eliza Davis

Tri-Hi-Y

EDITOR: LINDA LONG
JR. EDITOR: CHARLIE RUSSELL

The Parchment Staff

Feature Editors:	Powell Justis; Frankie Tyndall; Jim Bowling; Sharon Hayden
Society Editors:	Patty Williams; Lola Ruediger
Sports Editors:	Bill Custis; Jackie Schaper; Jane Rodgers
Copywriters:	Faye Cherrix; Irene Drewer; Janet Custis
Class reporters:	Bryan Smith; Al McMath
Gossip Collectors:	Nancy Davis, Ann Adams, Denise Elliott
Artists:	Norma Taylor; Diane Justis
Typists:	Ruth Ellen Lewis, Barbara Long; Nancy Tyndall; Yvonne Jones; Beverly Savage

SPONSOR: MR. FLEMING

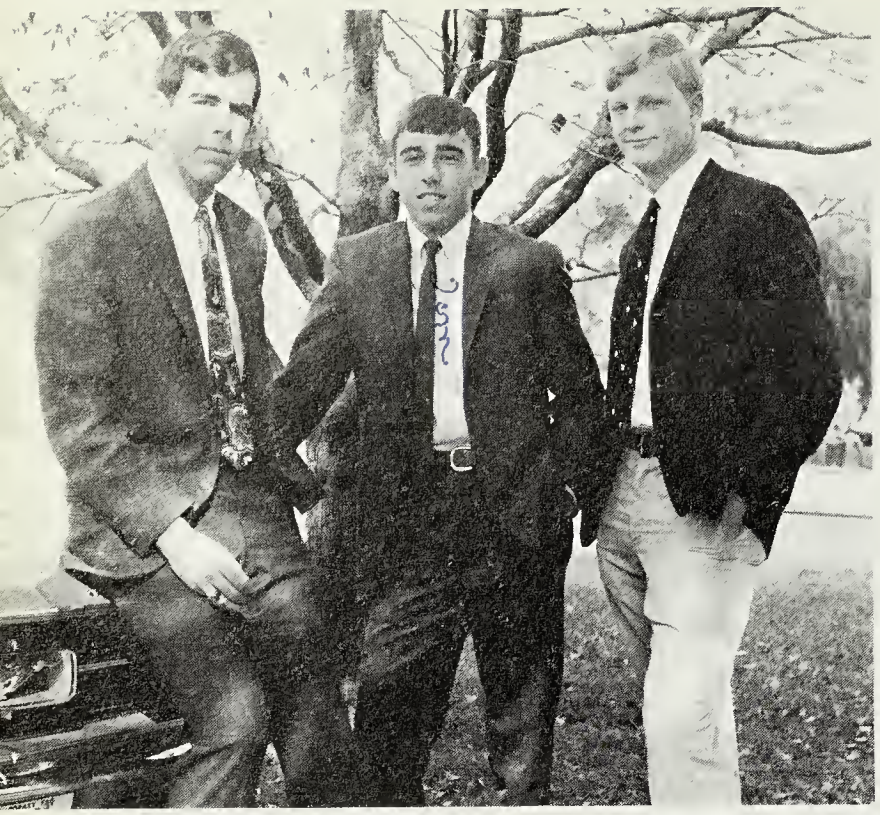

Officers:

President: Jim Bowling

Vice-President: Tom Northam

Secretary-Treasurer: Greg Lassiter

Beta Club

Officers:

President:
Ken Bradley

Vice-President:
Cathy Irvin

Secretary-Treasurer:
Trudy James

Student Council Association

Officers

President: Linda Courtney

Vice-President: Laura Fincen

Secretary: Diane Justis

Treasurer: Norma Taylor

Chaplain: Frankie Tyndall

Pianist: Brenda Russell

Song Leader: Joycelyn Edwards

Future Homemakers of America

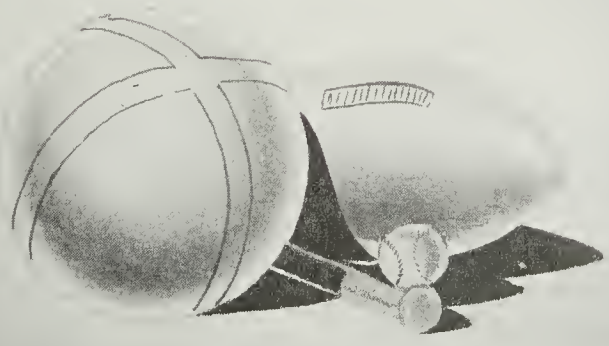

SPORTS

COACH

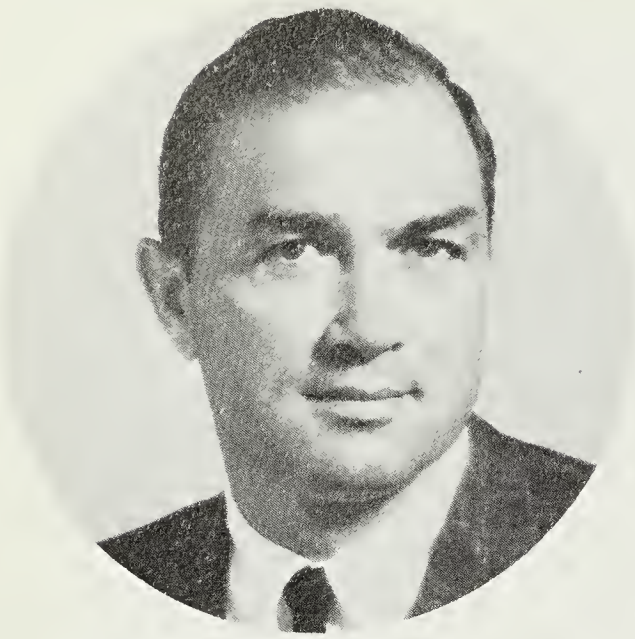

Serini

CAPTAIN

Ken

Blue Devil Gridironers

"William"

"Larry"

"Ben"

Senior

"Mac"

"Greg"

"Bobby"

Gridironers

"Terry"

"Butch"

"Carlton"

Blue Devil Cheerleaders

Kaydell

Carole

Seniors

Sharon

Brenda

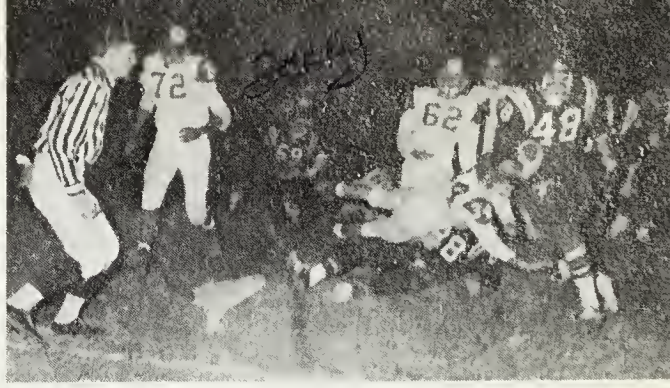

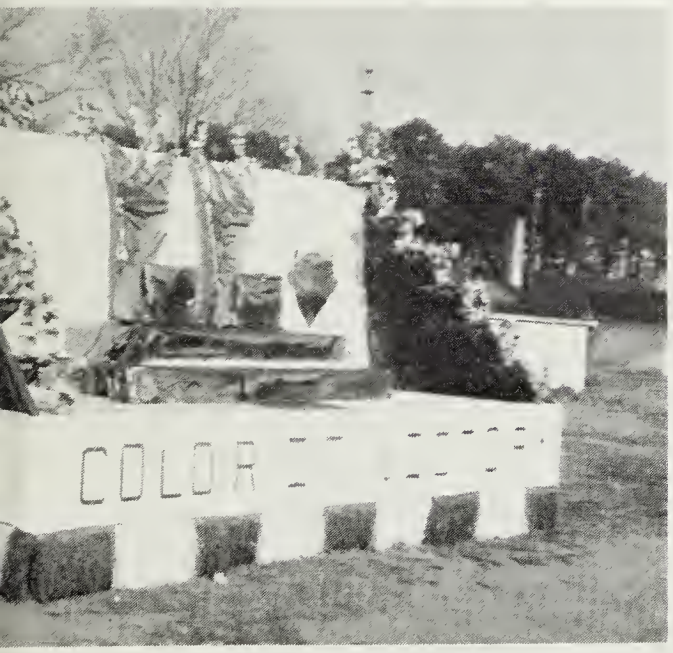
COLOR

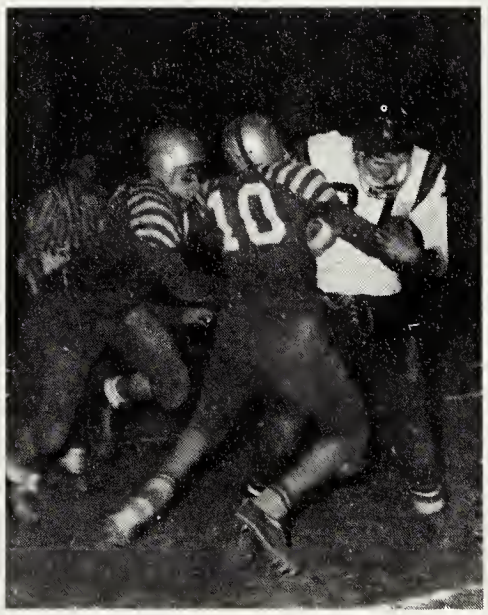

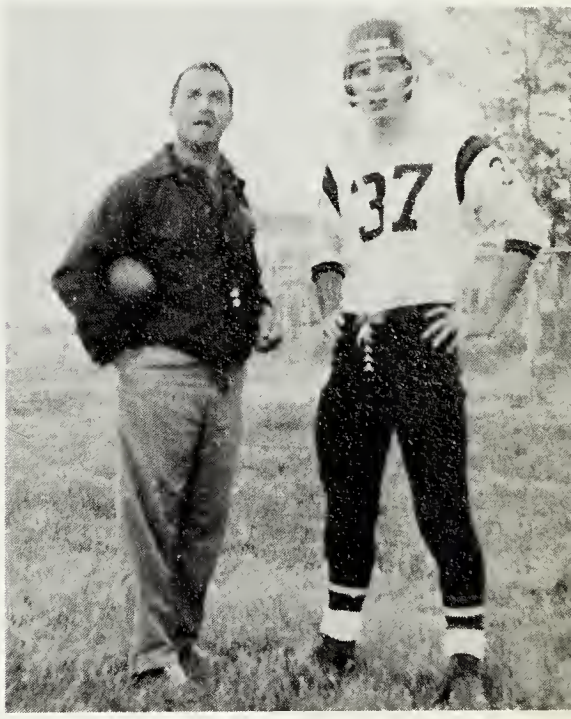

Coach

SERINI

Blue Devil

Co-Captains

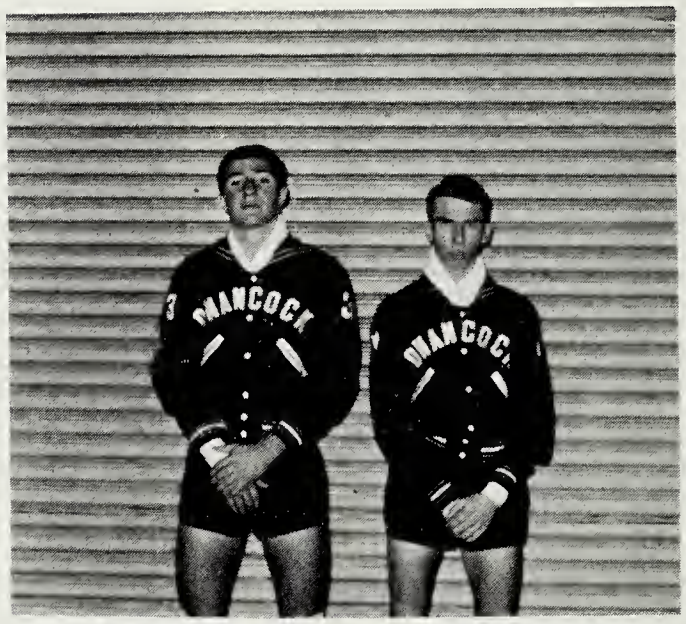

Ken, Bill

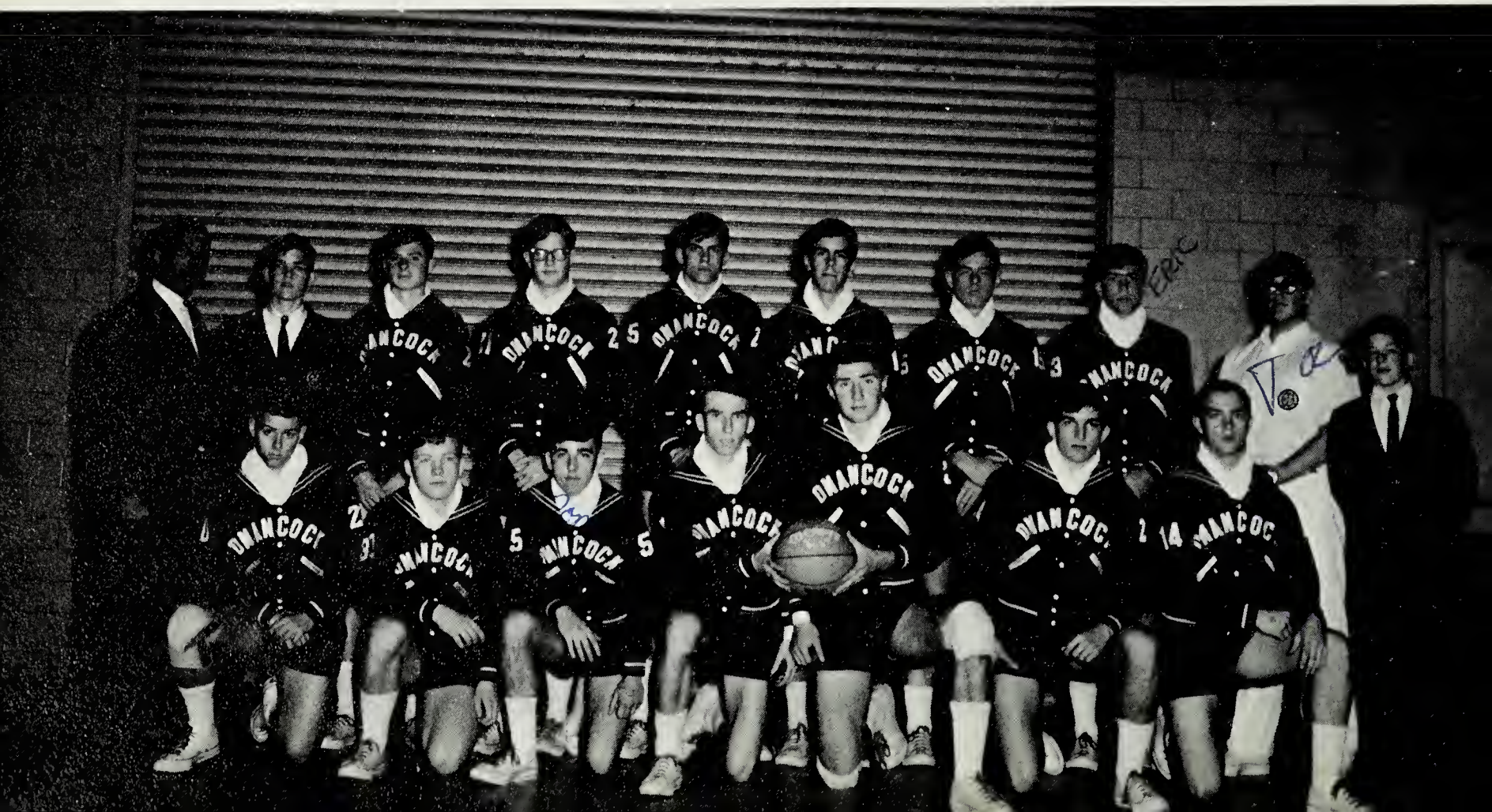

Basketball

Co-Captains

CAROLE, RUTH ELLEN, KAYDELL

Coach

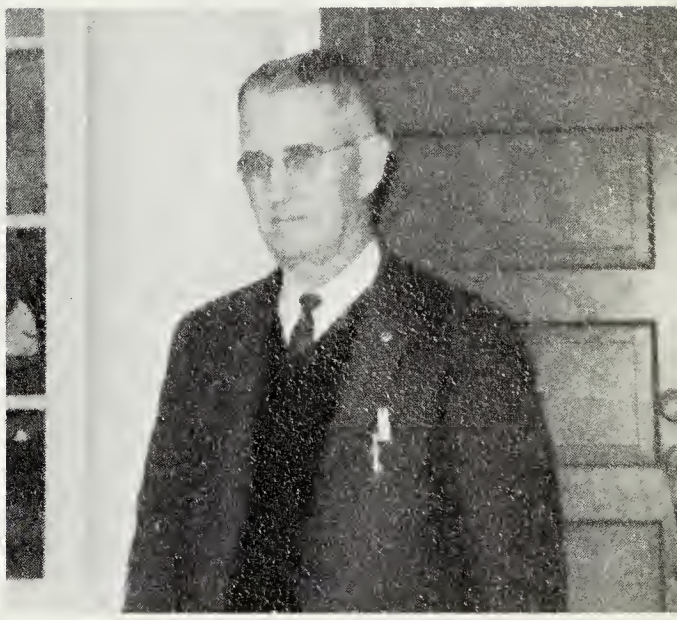

DERBY

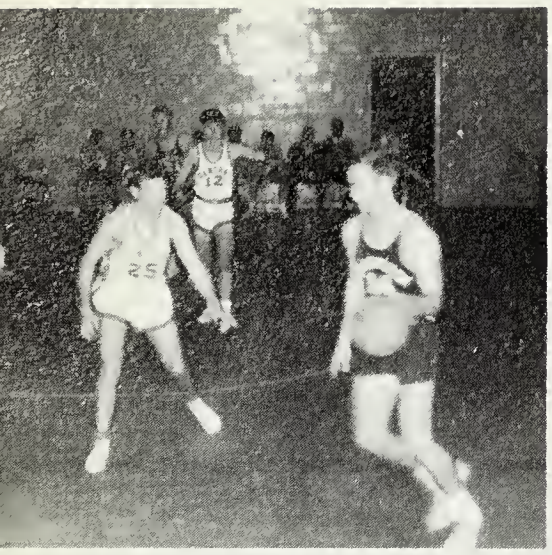

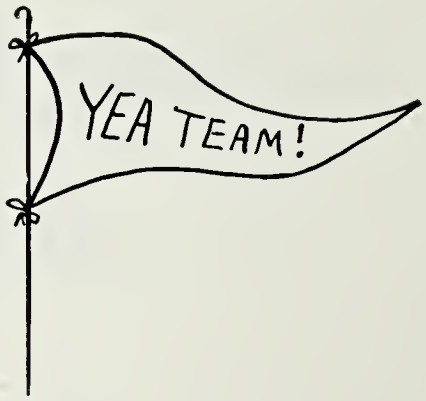
YEA TEAM!

Baseball

Softball

Track

J.V. Track

The J.V. Gridironers . . .

. . . And Their Cheerleaders

Coach J. V. Basketball And

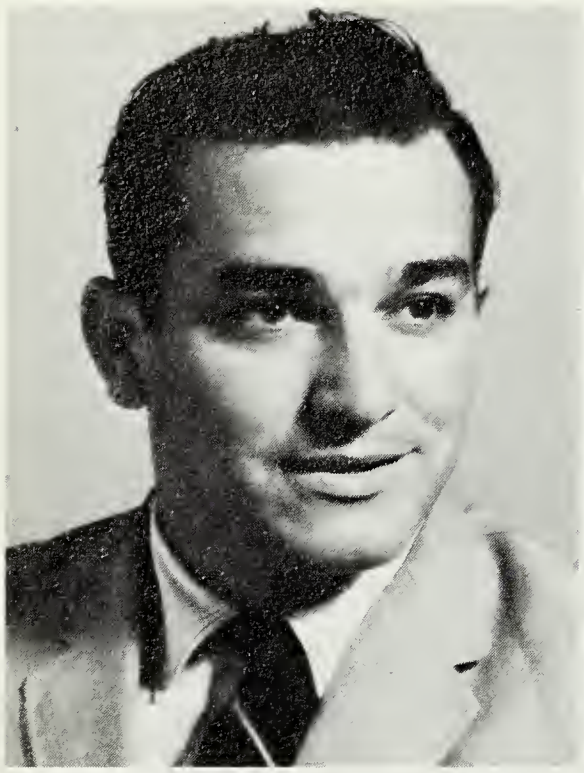

HICKMAN

YEA DENNIS

Captain

DENNIS

Their Cheerleaders

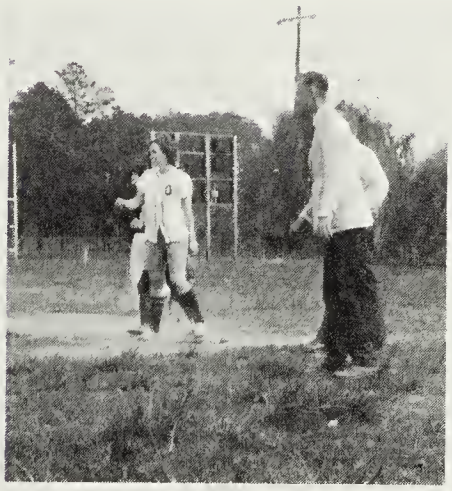

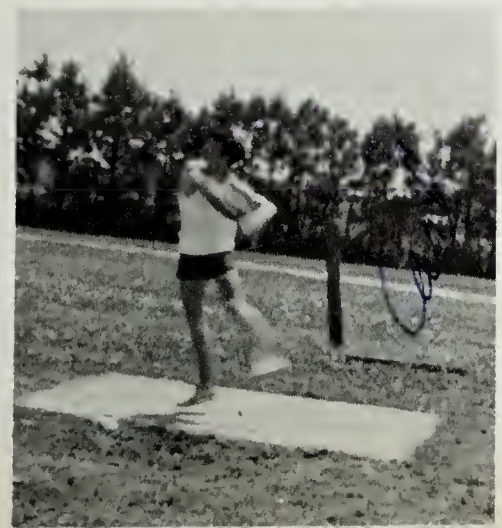

We would like to thank the staff, our sponsors, and the teachers for their co-operation during the year. We hope as years go by this edition of the TRIDENT will bring back many fond memories. So again the door of the annual room is closed until next September.

Trudy and Calvin

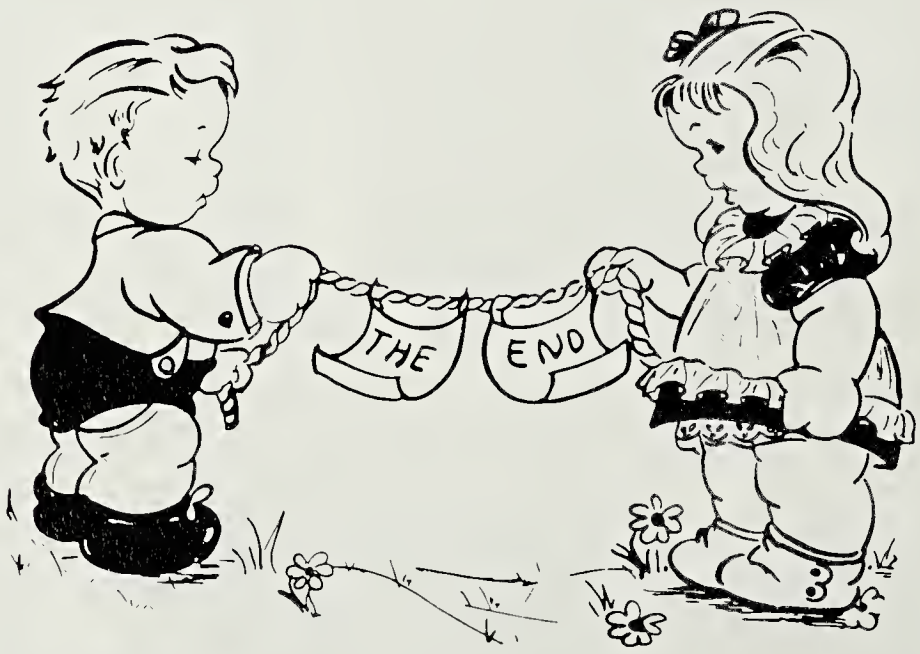

ADVERTISEMENTS

THE CANNON HOUSE OF ANTIQUES

Jonica Jones

Accomac, Virginia

FLORA DAWN FLORIST
Paul Kelly & Clarebel K. Hargis,
Owners
Tel. Gilbert 2-6505
after 6:00 P.M. 2-6495

Compliments of
R.C. EVANS and SON
Onley, Virginia

POWELLS SERVICE STATION
E.J. Powell, Manager
Atlantic Gas and Oil
Accomac, Virginia

Compliments of
CUSTIS RECORD SHOP
Exmore, Virginia

Compliments of
U.S. SNYDER AUTO PARTS
Phone 787 - 3155
Accomac, Virginia

Compliments of
PERSONALITY BEAUTY SHOPPE
SU7 - 3321
Onancock, Virginia

Compliments of
NICOLLS BROTHERS
Ben & Willard Nicolls
Nicolls Grain Co. Inc.

MRS. EMMA MILLINER
Hardware - Groceries
Accomac, Virginia

Compliments of
CHANDLER FURNITURE STORE
Westinghouse Appliances
Onancock, Virginia

ONANCOCK ESSO SERVICENTER
B. J. Colonna

Market St. Phone 787-9643
Onancock, Virginia

S. M. ROGERS

Certified Professional Engineer

44 Ames Street Onancock, Virginia

W. AYRES COARD & SON
Accomac, Virginia

Storm Windows & Doors
Call 787-3215

Compliments of

E. B. MILLINER

Locustville, Virginia 23404

Compliments of
PENINSULA MILLING & FEED CO., INC.
Flour, Feed, and Seed

Tasley, Virginia 23441

Compliments of
BILL'S PURE STATION
Bill Harmon, Prop.
Phone 787-9654
Route 13 - Tasley, Virginia

Compliments of

Tim McCoy

Professional

EASTERN SHORE YACHT AND COUNTRY CLUB

Compliments of
PENINSULA GAS COMPANY
29 Market Street
SU7 - 3470
Onancock, Virginia

Compliments of
BELL DRUG CO.
Accomac, Virginia

Compliments of
BROWNE'S T.V. SERVICE
Hal Browne
Accomac, Virginia

Compliments of
THE FASHION SHOP
Parksley, Virginia

COLONIAL STORE
W. O. Hickman, Manager
Parksley, Virginia

Compliments of
MATTHEWS CLEANERS
Tasley, Virginia

P A R K S L E Y D R U G
W. O. Goffigon
"If it's in drugs, we have it"
Phone MO5-5152

V. A. CHANDLER & SONS, INC.

COMPLETE INSURANCE SERVICE

ONANCOCK, VIRGINIA

Compliments of
HOLLAND GROCERY
Accomac, Virginia

Compliments of
PARKER BROTHERS GROCERY
Cashville, Virginia

PARKS MOTOR CO., INC.

Parksley, Virginia

Compliments of
LILLISTON'S GROCERY
Deep Creek, Virginia

Compliments of

ONLEY BEAUTY SALON

VILLAGE SHOP ANTIQUES
Accomac, Virginia
Revell Melson, Prop.

PEARSON'S LAUNDERAMA
Open 24 Hours a Day
Onley, Virginia

Compliments of
S. W. BELOTE and SON
Automotive Parts
Onancock, Virginia

Compliments of

CHANDLER'S FINE CARS

787-4995 Onley, Virginia

REMEMBER

THE

OLD

TIMERS

WESR
RADIO STATION

I Timothy 2:3,4

For this is good and acceptable in the sight of God our Saviour; Who will have all men to be saved, and to come unto the knowledge of the truth.

FREDDIE M. PRUITT, BARBER

Onancock, Va. SUnset 7-1000

FARMERS EXCHANGE INCORPORATED

C. R. Bull, President
F. C. Ruediger
Vice-President & Sales Manager
W. C. Kellam
Secretary and Treasurer
ONLEY, VIRGINIA

CONTACT YOUR LOCAL PLUMBING, HEATING

& AIR CONDITIONING CONTRACTORS FOR

INFORMATION ON THE FOLLOWING PRODUCTS:

MUELLER AIR CONDITIONING
GOULDS WATER PUMPS
AMERICAN STANDARD PLUMBING & HEATING SUPPLIES

SALISBURY
RETAILERS'
ASSOCIATION

Buy With Confidence Where You See The Above Symbol Displayed

Salisbury places of business showing the above symbol have pledged themselves to high ethical standards. They have pledged to honor your patronage with full understanding of your needs, and assure you fairness and value in all your business with them. You can buy with confidence where you see the above symbol displayed in Salisbury, your happy Shopping City.

HENRY L. DERBY ANTIQUES

787-3496 Onancock, Virginia

Antiques for the Homemaker, Collector, and Investor

Compliments of

MOTOR SALES AND SERVICE CORP.

Tasley, Virginia

Compliments of

COPES ICE and COAL CO.

Tasley, Virginia

THOMAS MARKET

Fancy Meats and Groceries

Onancock, Virginia

Compliments of
HARRY S. LEWIS, JR.

Plumbing and Heating
Tasley, Virginia

DAL'S OYSTER BAR

Deep Creek, Virginia
Steamed Seafood & Sandwiches
Dallas Johnson, Owner Phone 767-2655

Compliments of

BARNE'S WELDING SERVICE

Tasley, Virginia

Compliments of
WHITE BROS.
Plumbing & Heating

Onley, Virginia

Compliments of
ROY L. BELOTE

Tip Top & Gulf Products
Melfa, Virginia

Compliments of
WESTERN AUTO
ASSOCIATION STORE

Onancock, Virginia

Compliments of

R & G SHIRT CORPORATION

Parksley, Virginia

Compliments of

SCOTTY'S SINCLAIR STATION

Onancock, Virginia

Compliments of

TOWNE HOUSE

Onancock, Virginia

Compliments of

WESSELS NEW & USED FURNITURE

Onley, Virginia

Compliments of
PHILLIPS & MARSH

Plumbing & Heating
Onley, Virginia

Owl Motel and Restaurant

6½ MILES NORTH OF ACCOMAC

AIR CONDITIONED ROOMS

JOHN AND JOSEPHINE ROACHE, OWNERS

PARKSLEY, VA. PHONE 665-5191

Compliments of

LEWIS BROTHERS
LUMBER MFG.

Onancock, Virginia

BOGGS WATER & SEWAGE

Melfa, Virginia

VICTOR H. LONG

Electrical Heat Contractor

All Kinds of Electrical Work

787-3830 Onancock, R.F.D., Virginia

W. E. WEST FORD
EQUIPMENT, INC.

Ford

Tasley, Virginia

Compliments of

Pop

C. F. DALEY NURSERY

Tasley, Virginia

CONGRATULATIONS

AND

BEST WISHES

TO THE

CLASS OF '67

EASTERN SHORE CITIZENS BANK

ONANCOCK ACCOMAC KELLER PAINTER

Member Federal Deposit Insurance Corporation

PHILIP M. MARTIN

Drugs---Sundries
Lunch---Cosmetics

Thank You

Onancock, Virginia

Meet your friends at the

FORKS GRILL

Gloria and Don Dragon

SU7 - 3777

Onancock, Virginia

Compliments of

CUTLERS SELF SERVICE

Accomac, Virginia

JAXON'S 5¢ TO $5 STORE

For Outstanding Values

Shoes and Apparel

Parksley, Virginia

EDWARDS FURNITURE CO.

Philco Appliances & T. V.

Telephone SUnset 7 - 3162

Onancock, Virginia

Compliments of

BAGWELL OIL CO.

PURE

Onancock, Va.

ASGROW SEED COMPANY

P. O. Box 664

Exmore, Virginia

Telephone GI2 - 5451

Joseph A. Duer - Branch Manager

Compliments of

LLOYDS DRUG CO.

Exmore, Virginia

Compliments of

SEABOARD SUPPLY COMPANY
INCORPORATED

Onley, Virginia

Compliments of

FLORIST

MRS. JOHN BAILEY, INC.

Onley, Virginia

Phone 787-1191

EICHELBERGER'S
FURNITURE INC.

Keller, Virginia

Dial SU7- 3566

Peebles
MOST FOR YOUR MONEY

Exmore Cape Charles

Honest JOHNSON used CHEVROLET SALES

Big sale now!

Direct Dealers In
Cars And Trucks

Oldsmobile
Onancock, Virginia

Compliments of

RUSSELL MOTOR CO.

Charlie

Exmore, Virginia

Compliments of

FIRST NATIONAL BANK Yeh!

Onancock, Virginia
Member Federal Reserve System

H. C. WATSON CORP.

Automotive Parts & Accessories

Quaker State Products

Onley, Virginia

Stiles Pontiac

Sales-Service
Pontiac-Tempest-Vauxhall

SU7-1021
Tasley, Virginia

Congratulations to the

Class of '67

DAVIS OIL COMPANY

Onancock, Virginia

Congratulations

to the Graduating Class

COCA-COLA
BOTTLING
COMPANY

Drink Coca-Cola

Exmore, Virginia

WALKER OIL CO., INC.

Distributor of

MOBILGAS-MOBILOIL-MOBIL PAINTS

BLOXOM, VA.-WILLIS WHARF, VA.

MO 5-5565 GIlbert 2-6000

W. E. WALKER II ---- PRESIDENT & TREASURER

W. EARLE WALKER ---- VICE PRESIDENT

FLETCHER H. EWELL, JR. ---- SECRETARY & GENERAL MANAGER

Compliments of

ALLEN'S SEAFOOD MARKET

Tasley, Virginia

TASLEY POLY CLEAN

Washing and Dry Cleaning

Attendant on duty from 8 to 5

Open 24 Hours

ECONOMY FEED & MILLING

Melfa, Virginia

Cooperative Distributor of:

Southern States Feeds,
Seeds, Fertilizers, Liquid
Nitrogen, and other
farm supplies

BYRD PACKING COMPANY

Carlton Byrd

Parksley, Virginia

Congratulations to the Class of '67

H. POWELL CUSTIS, District Agent

The Northwestern Mutual Life Insurance Company

Onancock, Virginia

THE EASTERN SHORE NEWS

Onancock, Virginia

Published Weekly by Photo-Offset

Interested daily in the young people of the shore

WATTS BROTHERS, INC.

Fine Apparel for Gentlemen

Parksley
Virginia

Compliments of

LASSITER LUMBER CO.

Greenbush, Virginia

ACCOMAC CANDY COMPANY

W. E. Mears, Proprietor
Wholesale Confectioners
and
Jobbers

Parksley, Virginia

DIZE T. V.

Sales and Service

Phone 787-3819

Onancock, Virginia

Glick & Sons

(Since 1890)

Onancock, Va.

C. D. MARSH, JEWELER

Keepsake Diamonds

Market Street
Onancock, Virginia

Meet me at

WISE'S DRUG STORE

Prescriptions

Soda Fountain

Cosmetics

Onancock

Virginia

C. W. LONG & SON ELECTRICAL CONTRACTORS

ONANCOCK, VA. PHONE 787-2685

RESIDENTIAL & COMMERCIAL

AUTHORIZED DEALER
IN
ELECTRIC HEATING

Accomack-Northampton Electric Co-Operative

PARKSLEY, VIRGINIA
23421

"OWNED BY THOSE WE SERVE"

Enjoy the Best

Buy

SUNBEAM

BATTER WHIPPED BREAD

H. & H. FURNITURE CO.

"The Home of Better Values on the Eastern Shore"

MARKET STREET TELEPHONE SUnset 7-4595

Onancock, Virginia

Complete Camera Repair Service

KODAK POLAROID

ANSCO ARGUS

TED WARD
NORTHAMPTON PHOTO SERVICE

Leave work at Exmore Camera Center

Compliments of

LILLISTON FUNERAL HOME

Accomac, Virginia

Herbert and Madelyn Lilliston

GUY'S GARAGE

INTERNATIONAL HARVESTER

GMC TRUCKS

Parts & Service
Farm Equipment
Tasley, Virginia

Congratulations
Class of 67
YOU ARE THE MOST

In your young hands, mind and heart lies the hope of future generations.

L. B. JUSTIS & SON

Locustville, Virginia

EASTERN SHORE & POCOMOKE SOUND OYSTER COMPANY

Specializing in

Deluxe Crabmeat, Hard & Soft Shell Crabs, Devil Crabs
Oyster & Clams.

Proprietor: S. E. Johnson

SU 7-2591 Onancock, Virginia

Compliments of

MADELYN'S
of Parksley

Compliments of
HEARNE-BALLARD
INSURANCE AGENCY, INC.
787-2140
Onancock, Virginia

THE COFFMAN-FISHER CO.

Onancock, Virginia
Well known lines
of wearing apparel

Compliments of

ONANCOCK LODGE NO. 1766

Onancock, Virginia

CARMINE HARDWARE

Anything in Hardware

Onancock, Virginia

Compliments of
TONY'S MARKET

Walter Lewis, Prop.
Tasley, Virginia

HORNE-STAUFFER, INC.

787-4580 Onley, Virginia

RCA - GE Appliances

J. M. Watson Co., Inc.

"The House of Quality"

Established in 1914

H. Watson Twyford

For . . .

Early American

Antique Reproductions

Karastan Rugs

James Lees Carpet

Custom Made Draperies

Drapery Hardware

Onancock, Virginia Su 7-2636

Kitchen Aid Dishwasher

Interior Decorator Service-
No Charge

Exchange Dealer of Magnavox
T.V., Stereos and Radios

Compliments of

KELLY'S MARKET

Onley, Virginia

Compliments of

MARGUERITE'S RESTAURANT

Marguerite Small - Proprietor

787-9689 Onley, Virginia

CROSLEY'S GULF SERVICE

Complete Lubrication

Free pick up and delivery

Phone SU 7-9683

Bill Crosley, Owner

Compliments of

SCOTT'S BEN FRANKLIN

Ann and Stewart Scott

Onancock, Virginia

Compliments of

"WE SELL GOOD MONEY"

FARMERS & MERCHANTS NATIONAL BANK

"THE FRIENDLY BANK"

Onley, Virginia

Compliments of

WILLIAMS' FUNERAL HOME

Carlisle, Evelyn, and Johnny

Onancock, Virginia

CONGRATULATIONS

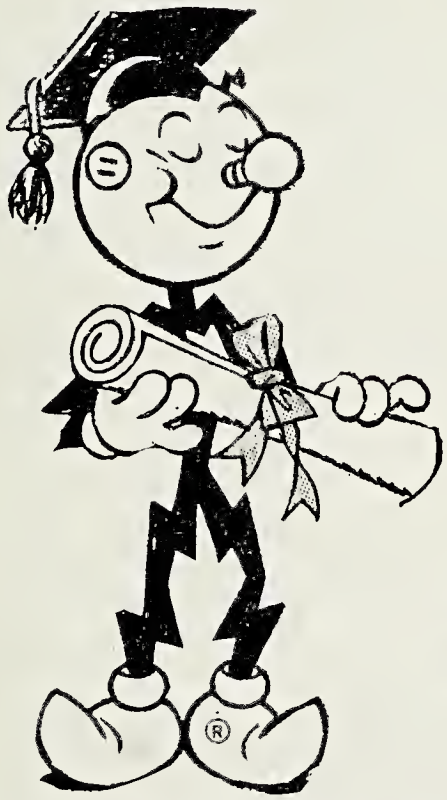

Best Wishes

for a

Bright Future

Delmarva Power & Light Company

INVESTOR-OWNED; BUSINESS-MANAGED

DEL MD VA

Compliments of

JOHN W. HAMPTON

BUILDER

Onancock, Virginia

Compliments of

LEE BOOTH
Manager of Acme Store
Onancock, Virginia

Compliments of

H. S. KILMON CO.

FRIGIDAIRE
Onancock, Virginia

Compliments of

SENIOR CLASS
OF
1967

Compliments of

Charlie Russell

Penny Rogers

Boosters

Bill Custis

Joe White, Jr.

Mrs. Lois Sturgis

Mrs. Jennie Justis

Nancy Tyndall

A Friend

Mrs. Mary Justis

Mrs. Mary Metcalf

Mrs. Jerome Milliner

Mr. & Mrs. Levin Melson

Mrs. Nellie Millner

Mr. & Mrs. Alan Budd

Teresa Small

Mrs. Emma Lang

A Friend

Hilton Melson

Lou Ann Bundick

George Cherrix

Doris Wimbrow

A Friend

Marvin Davis

Russell Sims

A Friend

Rev. & Mrs. B. A. Riddle

Elsworth Evans

Oakley Justis

Mike Gibian

A Friend

Mrs. Bill Shea

The Carlton Hart

A Friend

Edward Justis

Ken Schaper

Sue Bundick

A Friend

Mr. & Mrs. John E. Truitt

Delman PRINTING COMPANY • Charlotte, N.C.

Dennis,

Best of luck in the future. Keep up the good work in football. Remember all those rough football practices and games. Have fun this summer and be good.

Carl

Dennis,

Best of luck, Remember all the good times in typing class. Be good this summer and take care of Emily!

Jeannie

Dennis,

Take care,
Diane

Dennis,

It's a real nice guy-
best of luck always. You'll
have a real blast next
year as a great junior.
Don't forget this part
year on the school bus-
and the bus ride to Atlantic.
Ha! Ha!

Love,
Alice

Dennis,
you shouldn't say
you're a "HAHH - Dank
on bus"? Don't
be so remindful that
you are treacherous deaf
off and give the other
people chance, please
don't the summer;
fine you!
Diane

Dennis,

To one of the meanest
kids on my bus. (I'm just
kidding. Ha! Ha!). Have lots of
fun this summer. Let me
know if you hear any new
Bob Dylan tunes. Be good
always.

Love ya!
Ann A.

Dennis,

I mean Dennis
Lambos about for all there
mean things you have and
to me. So for revenge, I am
going to write "Emily"
I guess I will be and
Be good in the future
of this.

Love,
Diane

Dennis -
Boy! Am I ever a P.C. to be writing in your annual. Ha! You're really a great guy and I'm really expecting some great action next year in football.
Have a great summer!
Love,
Mary

4/24/67

Dennis,
Patsy has been in the future to a real sweet (I've got to be kidding) guy. Remember the Latin and Biology classes (who could forget) we've had this year. Remember E.G. and S.P. (how could you forget them). Be good and have a good summer. Remember me always'aaa friend.
Wha Nita (Juanita)

Dennis,
Best of luck to one of the nicest guys in the Sophomore class. Remember all the good times we've had together
Love always
Dee

Dennis,
Best of luck to a nice guy. Remember all those crazy times we had in Geometry.
Have a nice summer.
Lee

Dennis —
You sure have got a loud-mouth brother! I'm glad you don't take after him. Tell him I said that. Keep up the good work in sports next year and help the basketball team go to Williamsburg.
Best of luck,
Sharon

D. R. C.,
Best of luck to a
real good guy. Be good
and remember all the fun
we've had. Remember me
as a friend — always
Powell

Dennis,
Best wishes in
your future. Remember
all the good times
we've had in Latin.
You should have taken
history. Be good and
have a nice summer.
Luv-Ya!
Terry

L.S.D.
KID.

Dennis,
To a wild thing!!!
(you will always be crazy.)
[illegible] learn to employ [illegible]
chess game & Have a
nice summer
Love,
Diana

Dennis,
Thanks loads for
all the help you
put forth during
the year to help my
lost cause. Maybe
I can do the same
for you sometime.
Have a quiet
summer with all
the [illegible] [illegible]
[illegible] Nick.
Carol

Dennis.
Best of luck to a great
guy and friend. Have
fun this summer and
stay healthy. Maybe
you will be able to get
up on skis this summer.
Tommy Nutter
"Nuts"

Dennis,
Best of wishes to a
real swell guy. I'm looking
forward to seeing good-ole "69"
next year in football. Hope you
gain as much speed this summer
as I will. (HA! HA!)
Craig Ayres

Dennis,
Well it's lie time again
Whole bunches of good
and even more bunches
of bad to a real rotten
crumb of a creep. That's for
beating me at chess, football,
basketball, softball, volleyball,
soccer, typing, etc., etc., etc.
Sorry I gotta quit now,
but I have to have a good
cry. See you this summer
(If I'm unfortunate enough),
I hope.
"Bos"

Dennis,

To a great treas. You've been a swell sub-district buddy. Stay as nice as you are now and you'll go far.

Love,
Jane

Dennis,

To a great guy and team mate. Best wishes in the future at O.H.S. Lets go to Ocean City again this summer.

Eric

Dennis,

This won't be too neat cause this sure is a crummy pen! Just think you'll be a junior this year but best of all we'll be seniors! Remember good ole geometry class - and first period in the morning at that!! Be good this summer.

Love ya,
Kathy

Dennis,

Is a great guy - remember all the fun in Geometry class. Fun or not I'm glad it's almost over. Aren't you? Never forget those fabulous basketball games - all the yelling - I wonder if it really helped? Well, here's wishing you every happiness in your coming years. Be good and stay happy.

Love,
Janet

Dennis,

Is a real neat guy. Best of luck in your future years at O.H.S. Remember fun great Latin classes.

Have a nice summer.

Love ya!
Paget

Dennis,

Best of luck to a real great guy. Remember the laughs we've had in Fleming's room this year! Be good & come to see me this summer!

Just me,
Billy D.

Dennis,
Best of luck
to a real sweet
guy. Be good
this summer
& remember
lunchtime in
Flamingo Suite.
Stay
Love ya
Tinsa
Lee

Dennis,
Best of luck to
a really great guy
and good friend.
Keep working for
those a's and B's.
They'll come again
this year.
Ross

Dennis,
Best of luck in
your coming years
because luck is all
that could pull you
through. Remember our
good and bad times we have had
in Flamingo class. Be
a good boy. Take care
Love ya!
Nancy

In honor of
this great privilege
I will say that I
hope you have a
nice summer and
remember
Ann
Best always

Dennis,
Good luck in your
future years at O.H.S.
I'll always remember
going to Curtis Reck in
Drivers Training. (Good
luck in your future
years at O.H.S.) Repeat
Have fun this summer
and be good.
Marilyn Jotincen

Dennis,
The best of luck
to a real nice guy.
Remember all the
good times in Drivers
Ed. and in Flamingo
room. Be good this
summer.
Love ya,
Beth

Dennis,
Best of luck
to a bad arque.
I hope you drop dead.
Not really I hope you
find much happiness in
future years. Remember those
Spanish Latin classes. Come to looking
all me this summer & I'm looking
forward to straightening your hair.
Just me,
Cindy Lerni
- soph 67'

Dennis,
Best of luck to a real great guy. Always remember the great times at O.H.S. this year!
Have a blast this summer!
Love,
Kate

Dennis,
Best of everything in your future. Remember all our good times. There were lots of fun this summer!
Love,
Linda

Curly,
Best of luck to a good friend. Remember all the good times we have had at O.H.S. Have a lot of fun this summer and don't catch too many clams.
Butch

Dennis —
Best of luck to a real cute guy. Remember the good ole ball games. Great weren't they? Be good. OK?
Lola

Dennis
Best of luck
do the "class brain" of 1st. period geometry. Remember that class and all the times we goofed off while Mrs. Bosh just talked. It's been great being at O.H.S. Be good and take care of it when I'm at Chance next year. Debbie

4/25/67

Dennis —
Best of luck, & all that traditional stuff. Remember all your victories in J.V.B.K.B. Couldn't have done it without that wonderful cheering!
Love,
Betsy

Curly,

Best of luck to one of my very best friends in this big, bad, wide, wild world. Please don't forget all the good times we have had together and all of the things we have done together. We shall have to go swimming and clamming a lot this summer. Don't forget all of the long talks we have sometimes. (That is about girls) Ha! Ha! Hope you have a great summer. May luck be with you always.

Joe

Dennis,

Best of luck to a real good friend. I'll never forget our second period phys. ed. class even if I was always last in everything. Be good this summer and don't do anything I wouldn't do.

Charlie

Dennis,

Best wishes to you. Remember our typing class this year. Have fun next year, you'll be a Junior. Take care of yourself and be good.

Love
Karen

Dennis,

Best wishes to a great guy and friend. Good luck in football next year because you're going to have some competition.

a your friend
& mine
Keith

Dennise,
I hope that your future years at O.H.S. will be as happy and complete as mine. Never become discouraged even if Mr. Fleming gives you 24 hours of homework to do in one night. Don't forget all the good times we had at M.Y.F. and don't hate me too much for the times I didn't come. Remember me always as a friend and a mighty Senior. Be good and stay as nice as you are now.

Love,
Faye

Dennis,
To good friend but often argumentative on most anything. Best of luck in the years to come.

Barry Lane

Dennis,
Never forget our great Phys. Ed. classes long. Have with all the other and a great summer and maybe will go fishing again.

Mike

Denise,
Best always to a good friend. Have fun this summer playing with the cardinals.
Richard P.

Denise,
Best luck in the future to one of my best friends. Take care of Curtis Peck this summer and don't monopolize the clamming industry, Above all, don't go asleep.

G Crosby

Denise,
Greatest of luck to a great guy. Maybe this summer we can get together and go fishing. I don't think I will ever forget our great Phy. Ed. Class. Remember me always as a good friend.

Bryan Clue

Dennis,
Best of luck
to a real cool guy.
Remember all those
Latin class. We really gave
Fleming a run for his money.
Best of luck always, be good
this summer & have fun.
Love ya!
Gayle

DENNIS,
Best of luck to
a sweet guy. Remember
all of those great
football practices
we had. Have a
wild summer and
be a good little boy.
JERRY
SR. 67'

Dennis, Best of luck to
a real pro. Next year you'll
be a big "Junior," Be have
yourself this summer and come
to all of our great M.Y.F. partys.
Mallory

Dennis,
Please keep
~~that~~ ole shootin' eye
right. We can use
you on the BKB team
next year. Don't
drowned in the creek
this summer.
Collier

Dennis
Best of luck to a
football buddy.
Remember the times
we've had in Detroit
Don't wipe out the dam
population this summer.
Penny

Dennis,
Best of everything to a great guy,
who I think a lot of. Remember all
those great ball games, fun at school,
and everywhere. May success be with
you always. Have a blast this summer.
Stay as nice as you are now. Good luck
next year in the 11th grade. Love,
Emily

Dennis,

Best of luck and all that good stuff they say only in yearbooks. Remember all the fun we've had this year, esp. on the bus. Keep up the good work in your sports! Have fun this summer!

Love ya
Ann

Dennis
Best of luck in the future to a real nice guy. Don't forget all the good times we've had these past 2 years. Remember good ol' June 19!! Be good this summer and have lots of ~~friends~~ fun!!

Love ya!
Becky

Dennis,

Best of luck in all future and lots of luck. Have fun this summer and try to behave yourself. Remember the football season and be a wildcat wrestler.

Barry

Brute,
Well I hope you and your cronies can hold down the tough position of James next year. Lots of luck trying. Remember all the times we had on the football field this year. Be good but RAISE HELL

Bill

Dennis,
Best of luck to a real nice guy. Remember all the fun at good ole O.H.S. Have a great summer and remember me.

Luv
Sharon

Dennis
Best of luck to a swell guy. It was a lot of fun being a teammate of yours. We had alot of fun in boom-room!

Gary

Dennis
Best of luck to a ___ guy!! Hope you have success in all you future ventures

Don

Dennis,
Best of luck
to a real nice guy.
Remember all the fun we
had in Phys. Ed.
Don't be to bad this summer.

Al